2 Major Cities Crippled As New Strike Wave Looms

TODAY'S INDEX

Comics 9 Deaths 8 Serial Story 9
Classified 10, 11 Radio 9 Peter Edson 4
Crossword 3 Editorials 4 Sports 6, 7

The News-Tribune

WEATHER REPORT
Cloudy and Warmer Tonight
Low in Mid-30s — Warmer Tomorrow

Vol. 333, No. 1 (Entered as Second Class Matter at Boston P. O.) WALTHAM, MASS., MONDAY, APRIL 1, 1946 Established 1863 TWELVE PAGES—THREE CENTS

SCREW COMPANY ELECTION SET APRIL 12

U.S. Army Leaves China By May 1, Staff Heads Told

SHANGHAI, April 1 (AP)—De-activation of the U. S. Army in the China Theater, May 1, was announced today by Lt. Gen. Albert C. Wedemeyer upon instructions from the joint chiefs of staff in Washington.

This will leave three to four thousand U. S. Army personnel in China to work on the U. S. advisory group headed by Gen. George C. Marshall.

British Insist:

Reds Must Remove Equipment In Iran

NEW YORK, April 1 (U.P.)—British officials insisted today that any settlement of the Soviet-Iranian dispute must guarantee not only unconditional withdrawal of Russian troops from Iran but also removal of all Soviet military equipment.

Fear that the Soviets might leave such equipment behind them in the hands of "Russian sympathizers" or autonomist leaders was expressed as:

1. Soviet Russia underscored her confidence in the basic ideals of the United Nations by becoming the first big power to pay in full her $1,723,000 contribution to UNO's working fund.

2. President Truman and Secretary of State James F. Byrnes scheduled conferences in Washington to review the UNO crisis over Iran and decide upon American policy if the Soviet Union ignores the Security Council's appeal for troop removal assurances.

3. Security Council members started to "sweat out" the last 48 hours before Wednesday's 11 A.M. EST deadline for a reply to their identical notes to Russia and Iran for more information about the status of negotiations.

Soviet Russia's payment in full of her contribution to the $25,000,000 UNO working capital fund eased some of the general tension created by the Council's hectic first week in the new world. But there was no indication that the move meant the Soviets were weakening any on their adamant stand on the Iranian problem.

Chinese Cardinal Resting Today In Duxbury Visit

BOSTON, April 1 (AP) — Thomas Cardinal Tien, first Chinese cardinal, was resting today in suburban Duxbury at Miramir House of the Society of the Divine Word of which order he is a member before starting a busy week in Boston.

Legion Commander Stelle Makes New England Tour

Commander Stelle

National Commander John Stelle will carry the American Legion's fight on behalf of World War II veterans for their rights to adequate hospital and medical care, housing and surplus property, to New England this week, beginning tomorrow. He will visit Massachusetts, New Hampshire and Rhode Island, addressing public meetings and American Legion gatherings. He is scheduled to speak before the Rhode Island legislature on Friday.

His New England itinerary follows:

Tuesday—At Springfield, where he will be the guest of honor at 6 P.M. at a reception and dinner at the Hotel Kimball.

Wednesday—At Manchester, N. H., where he will be honored by

(STELLE—Page 8)

Strikes

Coal Tieup By 400,000 Hits Nation

New Threat To Reconversion

By UNITED PRESS

A new strike wave developed today with a walkout in the nation's soft coal mines and strikes which crippled transportation in two major industrial cities.

The coal strike began at midnight last night when the vanguard of 400,000 members of the United Mine Workers, AFL, laid down their tools. The walkout threatened the reconversion program just as it was recovering from major set-backs in the automotive, electrical and steel industries.

Meanwhile, public transportation in Detroit and Akron, O., was paralyzed when transportation workers struck in wage disputes.

The three new walkouts increased the number of workers idle in labor disputes across the country from 400,000 to more than 805,000. Other major developments:

1. Threatened spoilage of one-

(STRIKES—Page 8)

Weston Notes 'Strong' Quake

WESTON, April 1 (U.P.)—A fairly strong earthquake shook the area near the Aleutian Islands for about two hours today, according to the Weston College Seismological Station.

Rev. Daniel Linehan, S.J., seismologist, said that the first tremblor was recorded at 7:38.54 A.M. EST.

From bearings taken, he said, the quake was about 3,950 miles northwest of here. He said it was impossible to determine whether it occurred on land or in the ocean.

Fr. Linehan indicated that if the series of shocks occurred on land damage would have resulted.

3 Service Vets Arrive In States

A Waltham soldier arrived at New York yesterday, and a Waltham and a Newton man arrived at Seattle, according to lists compiled before their transports left ports overseas.

Debarking from the Costa Rica Victory at New York yesterday:

Technician fourth grade Louis A. Guelli, of Waltham.

Arriving on the Marine Falcon at Seattle Saturday:

Staff Sergeant Kenneth G. Shores, 60 Charlotte street, Waltham.

Pfc. Stuart C. Herrick, 70 Page road, Newtonville.

Treasury Balance

WASHINGTON, April 1 (AP)—The position of the Treasury March 28: Receipts $211,790,592. Expenditures $145,204,095. Balance $24,274,882,389.

(NEA Telephoto)

JAPANESE VOLCANO—Huge column of smoke rises high above Mt. Sakura Jima, on an island off the coast of Kyushu, most southerly of the four main Japanese islands. Tom Shafer, NEA-Acme staff photographer, made the picture from an army plane flying directly over volcano.

11-Day-Old Baby Flown To Boston Dies In Relapse

BOSTON, April 1 (AP)—Eleven-day-old Nancy Eleanor Perkins died today at Children's Hospital where she had been apparently recovering after a delicate throat operation.

The daughter of an Army lieutenant and Mrs. Gordon Perkins of Alexandria, Va., was flown to Boston when only a day old after physicians found a throat defect prevented her from taking nourishment normally. Hospital authorities did not immediately explain the cause of the relapse.

Waltham Atom Scientist Out Of U.S. Army

Pfc. Milford F. Cohen, 25, of 92 Charles street, Waltham, who served as a chemical engineer on the Manhattan project at Oak Ridge, Tenn. before entering the Army on Sept. 11, 1945, has been discharged from service at Fort Douglas, Utah.

Pfc. Cohen is the son of Mrs. Ethel Cohen, and husband of Mrs. Elsa Goodman Cohen of the Charles street address. He also served as a chemical engineer for his six months of Army service in the States.

He attended the University of Maine for three years, and then transferred to the North Carolina State College where he received his B.S. degree. He formerly worked for the Aluminum Co. in New York and Bayden, N. C., and was employed by the Telex Co. in Detroit before going to Oak Ridge.

Pfc. and Mrs. Cohen have one daughter, Joellyn, who is 10 months old. They are now visiting Mrs. Cohen's mother, Mrs. Fay Goodman, in Bangor, Me.

Waltham Chief Out Of U.S. Navy

Chief Storekeeper Julius J. Trocki, son of Mr. and Mrs. J. J. Trocki of 426 River street, Waltham, has been discharged from the Navy after four years of service.

His last duty station was at Samar in the Philippines. He holds the Asiatic-Pacific theater ribbon with two stars, the Philippines Liberation and the American theater ribbons, and the Good Conduct Medal.

While at Waltham High School he won two letters in hockey, and he attended Munda University. He was formerly employed by the American Meter Co.

Vet Services Dept. Gives Mayor Report

A report of the Department of Veterans Services for the year ending Dec. 31, 1945, has been submitted by Director Joseph A. McKenzie to Mayor John F. Devane. The department was created during the latter part of 1945 to furnish advice, assistance and information to returning veterans.

Out of 2,400 discharges of World War II veterans some 800 were released before the Department of Veterans Services was formed. There have been 1,385 discharges recorded; 297 visits were made to the office by veterans, seeking answers to questions on insurance, jobs, re-employment rights, medical care, marital problems, family troubles, mustering out pay, legal matters, schooling loans, surplus property, re-adjustment alowance and many other problems.

Populists Win In Incomplete Greek Returns

ATHENS, April 1 (U.P.) — The Royal Populist party won a limited victory in Sunday's Greek election, incomplete returns indicated today, but failed to report an overwhelming demand for the return of King George of the Hellenes.

Populist leaders, who advocated a quick plebescite for the king's return to the throne, conceded that returns failed to fulfill their expectations of a major victory.

Returns indicated that the Populists polled about twice the vote of any other participating party, but the total Populist strength was roughly equal to the combined voting power of the Liberal party and National Political Union. Informed quarters believed that a Rightist-Center coalition would result, and a plebescite on King George would be delayed until 1948.

Two More Cases Of Scarlet Fever

Two more scarlet fever cases have been reported to the health division of the Waltham Public Welfare Department, the patients being Janet Campana, four-years, of 13 Hartwell street, and Herbert Mitchell, two and one-half years, of 1 Barnes street.

Another report to health authorities concerned Ann Miller, three years, of 265 Beaver street, being bitten by a dog owned by Howard Wilson, 240 Beaver street.

6,300 Vote On Union At Raytheon

'Yes' Or 'No' On AFL Affiliation

Under the auspices of the National Labor Relations Board, some 6,300 employees of Raytheon Mfg. Co. Waltham and Newton plants will cast their ballots in a "yes" or "no" election tomorrow, with the CIO withdrawn from the voting.

Both the Waltham and Newton factories, as well as other smaller units of the company in the Greater Boston area, are concerned in the election which will determine whether or not the majority wishes all employees to be affiliated with the International Brotherhood of Electrical Workers, American Federation of Labor.

Prior to a recent announcement of the withdrawal of the United Electrical, Radio and Machine Workers of America, CIO, the question on the ballot was whether or not the employees wished either of the two unions.

The election comes as a culmination of a long effort to organize the concern. A. F. of L. organizers claim that a consent election could have been held much earlier but for charges of unfair labor practices which the CIO had filed against the company.

61 Persons Leave Service, Boards Reveal

During the past week the two Waltham draft boards register 61 persons discharged from military service. The lists follow:

Felix Augustine Bonica, 22 Dix street, Army.

David Francis Daniel Chiasson, 22 Middle street, Army.

Paul Joseph Cunniffe, 112 Crescent street, Army.

Louis Nicholas Fichtner, Jr., 30 Colonial avenue, Navy.

Paul Gallagher, 488 Lexington street, Navy.

Rosario Angelo Giuliano, 19 Middle street, Army.

Mason Griff, 77 Columbus avenue, Army.

Clifford Francis Harrington, 148 Lexington street, Navy.

Harold Edward Killam, 48 Hiawatha avenue, Navy.

(RELEASED—Page 8)

22 Tons Of Paper South Side Yield

Canvassing the South Side of Waltham yesterday afternoon, Boy Scouts of several Waltham troops obtained a total of 22 tons of waste paper. Assisting in the collection were eight city trucks. Proceeds from sale of the paper will help towards creating a fund with which to purchase a Boy Scout camp site in the Bear Hill section of Waltham.

...owning Illness ...ems Red Cross ...stitute Here

...due to the sudden illness of ...lie Browning of S. S. Pierce ..., who was to be guest ...ker on the Home Maker's ...titute program for "Men ...d Women," scheduled for to-...ow, the Waltham Red Cross ...apter has postponed the ...gram indefinitely.

...Mr. Browning was stricken ...ill at work, and was taken to ...the hospital for an emergency ...peration.

...Super Serving Deserts" will ...be the subject of the session at ...M. Wednesday in the Chop-...House. This series is being ...conducted under the leader-...hip of Miss M. Louise Guinan, ...chairman of the local nutrition ...committee, who has announced ...the postponement of the ses-...ion planned for tonight.

...exington ...re Curbed ...n Waltham

...orces Combine ...a Brush Battle

...Waltham firemen responded ...to a total of 13 fire calls over ...the weekend. Most serious of ...these was principally in Lex-...ington, where a large area was ...covered over during a period of ...several hours Sunday afternoon.

...One of the fire reached into ...Waltham over a small area of ...grass, resulting in the Waltham ...department being summoned to ...Lex...on a still alarm at 4:01 ...P.M., followed by Box 364, Lin-...coln and Wyman streets, at 4:10 ...P.M. The Waltham dismissal ...was at 5:31 P. M., although Lex-...ington apparatus was occupied ...longer.

...The area burned over in Wal-...tham was off Smith street. ...Smoke from the fire could be ...seen for quite a distance as it ...drifted easterly, and large num-...bers of Sunday motorists were ...attracted.

...Saturday noon Waltham fire-...men were occupied two one-...hour hours on a brush blaze at ...the corner of Orville Jones, 1280 Main ...street. Other calls in the week-...end record were as follows:

...Saturday—12:40 P.M., brush on ...Lexington and off Prospect Hill road ...; Camp 1; 2:06 P.M., grass off ...Lexington road and Coolidge ave-...nue; 3:43 P.M., grass on ...of ...Anthony Recks, 254 Linden street, ...found to be in care of the owner; ...9:30 P.M., grass on city land at ...Charles and South streets. Sun-...day—11:34 A.M., dump at Middle-...sex County Sanatorium, 775 Trap-...elo road; 12:19 P.M., grass off ...Lexington street, Newton; 12:51 ...P.M., grass and rubbish on land ...of Mrs. Veronica Sarmanian, 30 ...Natick road; 1:13 P.M., brush off ...Trapelo road near Lincoln street, ...found to be over the line into ...Lexington; 4:32 P.M., grass off ...Lakeview terrace and Seminole ...avenue; 4:40 P.M., grass in Cal-...vary Cemetery, High street end ...near Cedar street; 5:32 P.M., ...grass off Bright street.

Congregation I... Tribute To Rev...

BY CAROLINE SEA... ...R DOE

By an unusual coincidence, the ...joined the First Congregational Chur... capacity congregation gathered to hel... Rev. Charles Edwin Reidt, was iden... joined the church in 1891. This yes... through personal calls on prospective ...that joined 55 years ago was through ...of revival services.

The number yesterday was divided into three distinctive groups: 1st, On confession of faith and baptism; 2nd, On confession of faith; and 3rd, By transfer through letters from other churches.

The Prelude "Minster Chimes," by Calver, with Fred T. Bearce, veteran organist at the console, was followed by the processional, "Holy, Holy, Holy," and the Call to Worship. George Sangermano read the Scripture, Second Tim...

...ber of persons—62—who ...yesterday morning when a ...the farewell sermon of the ...al with the number that ...the number was attained ...members, while the number ...interest attained at a series ...

...2: 1-14. The solo, "The ...in the Wilderness," was ...by Miss Betty Owen, so... The altar flowers were in ...y of Mrs. Edith F. John-...

...Reidt chose for his text, ...ber Jesus Christ," saying ...of the most common ...in the English language ...Remember" and "Forget." ...ear them so often that they ...from us like water from a ...

(TRIBUTE—Page 8)

Farewell ... C. E. Reidt

Date Fixed On Order Of NLRB

100 Employees To Cast Ballots

Friday, April 12, has been assigned for the consent election at the Waltham Screw Co., Rumford avenue, on a question whether the 100 employees wish to be represented by the Waltham Precision Workers Union, affiliated with the American Watch Workers Union.

Conducted by a National Labor Relations Board official, the election will take place between 3 and 4 P. M. at the factory. Arrangements for this expression of opinion on the part of the firm's employees were completed this morning at a conference in NLRB headquarters between union and management representatives.

Representing the Union were National President Walter W. Cenerazzo and National Vice-President Raymond V. MacNally, while the management was represented by Personnel Director Fred C. Link and by Lyman S. Viles. The union reported having signed applications from 76 of the total of 100 employees.

A meeting of the Waltham Precision Workers Union is being held at the Fitch School this evening, at which time a special committee concerned with drawing up the contract with the Waltham Screw Co. management will consider details of the working agreement that will be proposed.

5 Navy Vets From District Get Releases

Four Waltham and one Newton Navy men have been discharged from service, according to lists received today from the Separation Point at Boston. They are:

Chris J. Straggas, 10 Mechanic street, Waltham.

Julius J. Trocki, 426 River street, Waltham.

Kenneth F. Murphy, 66 School street, Waltham.

Richard W. Aucoin, 19 Gardner street, Waltham.

Howard W. Field, 1 Frances street, Newton Highlands.

$5,000 Bonds For Man Held On 4 Counts

Declining jurisdiction in the case of John L. Kadra, 53, of Ashland, Judge P. Sarsfield Cunniff at Waltham District Court today held the defendant in $5,000 bonds for the Grand Jury.

Kadra was recorded pleading innocent on four counts, one for daytime breaking, entering and larceny of $22 at the home of Mrs. Evelyn Farnsworth, 71 Charles street, on Friday; a second count of possession burglar tools and on two other charges connected with possessing morphine and a hypodermic needle.

Invite Public To Activities At Boys' Club

Boys' Club Week got under way officially throughout the nation today and in Waltham both the staff and members were preparing to welcome the general public at an "open house" program from 6:30 to 9 o'clock each evening.

Following is the proclamation issued by Mayor Devane:

WHEREAS the citizens of Waltham are vitally interested in the youth of today, and knowing that this youth needs understanding and guidance at all times from an adult population;

WHEREAS beginning April 1, National Boys' Club Week is being observed throughout the United States, with over a quarter of a million boys participating in programs of every type to dem-

(BOYS' CLUB—Page 5)

Blind Veteran Buys 'Couple Of Acres' In Abington, Wants To Settle Down

By JOSEPH NOLAN
(United Press Staff Correspondent)

ABINGTON, April 1 (U.P.) — Cane in hand and hat brim tipped self-consciously over his dark glasses, war veteran Ernie Gay came down from Boston today to "look over" his new farm.

"It's nothing fancy," he admitted, "just a couple of acres, but I've got lots of ideas for it. A fellow does plenty of thinking and dreaming in an Army hospital and I guess he does even more if he can't see. This is my dream. And Rosalie and I, we're going to make a go of it, too."

Ernie was talking about Miss Rosalie Cohen, a blind social worker from New York City, who taught him Braille while he was at Valley Forge General Hospital. They will be married in June. They'll start out with about 500 chickens and a little fruit, but they hope eventually to develop a regular truck gardening business. Although he never has worked on a farm himself, Ernie took a course in poultry raising while he was at the Old Farms Convalescent Home in Avon, Conn. He's 27, husky — six feet tall and 185 pounds — and he's willing to work.

Besides, Ernie won't have to do the chores alone.

His father, mother, sister and brother will give up their East Boston home and move into the rambling, 14-room Colonial farmhouse here with him. Ernie's dad, a shipfitter at the Bethlehem Steel Co.'s East Boston yard, will help out on the farm in his spare time, and his brother will be the general handyman.

Even before a Nazi mine blew up in his face while he was fighting with Gen. Patton's army outside Paris, Ernie had wanted to be a farmer and have a little place of his own. Afterward in the hospital, he wanted it more desperately than ever, but he dared not hope.

Then he met Rosalie. She had lost her sight during childhood but had gone through college and had no trouble holding a job. Week after weary week she begged and pleaded with him not to give up his plans for the farm. Finally, she helped him arrange for a G. I. loan to finance his cherished idea.

"When you own a farm," Ernie smiled, "you've got to have plenty of kids around to help you out. Rosalie and I want a big family — well, at least two kids."

Belmont Church Council Arranges Series Of Forums

The Belmont Council of Churches announces a series of three Sunday evening forums to be held at 8 o'clock the last Sunday in April and the first two Sundays in May at the Payson Park Church, Belmont street.

On April 28 Dr. John T. Holden, president of Nasson College, and a staff speaker of the United Nations Association, will talk on the "United Nations Organizations." May 5, Judge Frankland W. Miles of the Roxbury District Court will discuss "Problems of Our Modern Youth"; and on May 12, Joseph Salerno, president of the Massachusetts C.I.O., will have as his subject: "Can Labor and Management Work Together."

Map Observation Of Army Day

Army Day will be observed Saturday of this week throughout the First Service Command with appropriate ceremonies, it was announced today by Lt. Gen. O. W. Griswold, commanding general of the First Service Command. All posts, camps, and stations, as well as Army hospitals, will take part in suitable programs.

Headquarters of the First Service Command will hold its observance on Boston Common, where there will be an award presentation ceremony to a number of persons for military achievements and a mass swearing in of recruits to the regular Army. The awards will be presented by Gen. Griswold who will also administer the oath to the assembled recruits.

THIS country is short of industrial fats, mighty short

The supply is so low that the government must decide how much fat can be released to make soap; how much for other peacetime goods. The shortage would be even worse without the wonderful help American housewives are giving by turning in used fats.

Keep saving to tide us over this emergency. It will help you get more soaps and other products you want so much.

Where there's fat there's soap

KEEP TURNING IN USED FATS TO HELP MAKE MORE SOAP

Waltham Social Items

The Hovey Players will meet in the English Room of the Hamblin Memorial Tuesday at 8 P.M. Business will be conducted by Mrs. J. Phillips Peirce and there will be an entertainment afterwards.

Edward Joseph Chisholm, 17, son of Mr. and Mrs. John A. Chisholm of 806 Main street, Waltham, and Russell W. Barnes, 17, son of Mr. and Mrs. P. H. Barnes of 487 Main street, Waltham, have enlisted in the regular Navy for two years each.

The Waltham Parent-Teacher Council will meet tonight at 8 o'clock in the Senior High School.

The books of Crescent Lodge, U.O. of I.O.L., will be audited at the 8 o'clock meeting tonight at the home of the chairman of the finance committee, Mrs. Margaret Patterson, 22 Bowers street, Newtonville.

Miss Muriel Brenner, daughter of Mr. and Mrs. Philip G. Brenner of 21 Dexter street, is a member of the student committee in charge of the annual stunt night of Boston University's College of Practical Arts and Letters. This event will be Thursday evening at the college, 27 Garrison street, and 12-minute skits are to be presented by each class of costumed participants. Judges will be members of the faculty.

The Men of the Immanuel Methodist Church will meet tonight in the church vestry for a supper at 6:30, after which they will hear Professor W. H. Timble of Massachusetts Institute of Technology speak.

Miss Agnes M. Olson of 9 Tomlin street, accompanied Celestine Powers Wihlborg, violinist, Friday evening at the Phillips Brooks House at Harvard College. Llewellyn Jones, president of the American Scandinavian Forum, gave an address on Bishop Gruntring, a great poet of Denmark.

Lt. Peggy R. Shriner, Women's Army Corps, and Capt. William Harb, U. S. Army, were week-end guests of Lt. Shriner's parents, Mr. and Mrs. John C. Shriner of 121 Woerd avenue. Both Lt. Shriner and Capt. Harb are stationed at Indiantown Gap, Pa.

The flowers on the altar of the First Lutheran Church yesterday were given in memory of Hilda Oberg, who died a year ago in Sweden, by her sister, Mrs. Carl Lundquist.

Group 2 of the Immanuel Methodist Church will meet tomorrow night at 8 at the home of Mrs. Ethel A. Stewart, 91 Wayne avenue, Watertown. Those using cars will meet at the corner of Warren and Main streets at 7:45 along with those arriving at this time by bus.

The altar flowers at the First Universalist Church yesterday were given by Mrs. Willard Warren and family in memory of Willard Warren, and by Mrs. William Gibbs in memory of her mother.

Circle 2 of the First Baptist Church Woman's Society will meet tomorrow at 8 P. M. at the home of Miss A. Gertrude Sanderson, 111 Lincoln street, Waltham, instead of the place previously announced.

Division 29, L. A. A. O. H., will meet tonight in K. of C. Parlors at 8 o'clock with Miss Margaret Devane presiding. Tomorrow afternoon, in the parlors, the fourth in a series of bridge and whist parties will be conducted at 2:15 under the co-chairmanship of Mrs. Katherynn D. Hart and Mrs. Margaret McCarthy.

Mr. and Mrs. Walter Lobdell, 164 Russell street, are the parents of a daughter born Sunday at Sanderson Memorial of the Waltham Hospital.

Among births listed during the week-end at Waltham Hospital were two Saturday: a son to Mr. and Mrs. David M. Romsey, 65 Selwyn road, Belmont, and a son to Mr. and Mrs. Charles McCann, 25 Exchange street, Waltham; and a daughter Sunday to Mr. and Mrs. Jerry J. Cotoni, 2 Emery street.

Engagements In Newton

Dr. and Mrs. Samuel Norton Vose of 48 Cedar road, Chestnut Hill, announce the engagement of their daughter, Miss Elizabeth B. Vose, to Joseph F. Lockett, Jr., son of Mr. and Mrs. Joseph F. Lockett of 70 Hancock avenue, Newton Centre.

Miss Vose was graduated from the May School, Mt. Vernon Junior College in Washington, D. C., and the Katherine Gibbs School. Mr. Lockett was graduated from Noble and Greenough School and Brown University. He was recently released from active duty as a lieutenant in the Naval Reserve after serving for three and a half years in the Pacific.

Mr. and Mrs. Walter W. Winship of Winchester announce the engagement of their daughter, Miss Elizabeth Louise Winship, to Allen H. Freeman, son of Mr. and Mrs. Lloyd S. Freeman of 184 Pine Ridge road, Waban.

Miss Winship attended the Bouve Boston School and was graduated from Centenary Junior College and the Harvard Medical School of Physical Therapy. Mr. Freeman attended Northeastern University and served as a lieutenant, junior grade, in the Naval Air Forces in the Aleutians and the Pacific. A June wedding is planned.

St. Charles Club To Hold Meeting

St. Charles Women's Club will meet in St. Charles School Hall on Wednesday at 8:30 P. M. After business there will be an April Shower social.

Mrs. Lavinia Norton, chairman, is being assisted by Mrs. Catherine McCabe, Mrs. Julia McFaden, Mrs. Janet Martin, Mrs. Elizabeth Monahan, Mrs. Lena McKenna, Mrs. Amy McLaughlin, Mrs. Josephine McShane, Mrs. Teresa McShane, Mrs. Katherine Welch and Miss Catherine Powers. Each member is requested to contribute a small gift for the shower.

Newton Tourney To Open Tonight

The Newton Y.M.C.A. weekly open duplicate contract bridge tournament will begin this evening at 7:45 o'clock in the "Y" Auditorium.

Mr. and Mrs. Forrest N. Maddix will be in charge. Prizes will be awarded to winning North-South and East-West teams.

PERMANENTS
Machine and Machineless
Cold Waving
All Types of Beauty Culture
ESTHER A. STANKARD
680 Main St. Tel. Wal. 1128-W

VANITY SHOPS
Where You Buy Your Skirts
361 MOODY STREET

Children's Size 8 to 14
SEERSUCKER
PAJAMAS $1.00

10 ALL WOOL
SUITS $10.00

Reg. $3.69 - $5.99 Plaid
SKIRTS $2.00

Reg. $4.99 - $5.99 Cotton
HOUSECOATS $3.99

Reg. $4.99 100% All Wool
SWEATERS $3.99

Woman's Club Committee Plans For Food Sale

The Waltham Woman's Club Ways and Means Committee, of which Mrs. Harold M. Hook is chairman, met with the co-chairman, Mrs. James Connors, at her home, 226 Lowell street, Friday afternoon, with a good representation of members present.

Plans for the food sale, next Friday afternoon, at the regular club meeting were made and it is announced that each member of the club will be solicited according to annual custom. There will also be a sale table of good used books. All merchandise money is due this month at the Friday meeting. The candy sale project was discussed and already has proved its success as has the sale of everyday cards.

The committee plan a get-together at the Abner Wheeler House, Framingham, for their final meeting on Friday, May 10. Mrs. Arthur O. Wellcome and Mrs. Bernard Schwartz are co-chairman of arrangements for the luncheon.

The hostess was assisted in serving by Mrs. Hook and members.

Need Six Pair Of Nylons? New Automobile For $745? Well, Read On, Read On—

Apartment hunting? How about some prime ribs of beef at 27 cents a pound? Looking for butter? Want a new suit? Just check these ads.

By KAY SHERWOOD
NEA Staff Correspondent

NEW YORK, April 1 (NEA)—Do you need an apartment? A new car? New suit? Shirts? Nylons? Steak? Butter? Well, they're all here — and they're not expensive. We didn't believe it either until we read these ads from New York newspapers.

About the housing situation: "New York is definitely a boom town for a room seeker with rooms to suit every individual need and purse." Real estate agents plead "Visit [illegible] We'll drive you around until you find the apartm[illegible] months' concession."

(In case you've forgotten what concession means you get two months rent-free if you'll take the place.)

Shopping for an apartment we find "Beautiful three and a half room sublet; regular rental, $90; sacrifice $65; 17 months lease." Too high. Then how about "Four rooms for $40. Southern exposure, refrigeration, elevator, switchboard." Or, "Five rooms, three bedrooms, $67.50. C[illegible]sion. Or, "New elevator apartments, cross ventilation, 2½ or 3 rooms, $55; inducements, immediate rental."

Hotel rooms? Plenty of them with "sun-drenched rooms, nothing between you and the distant skyline, $12 weekly . . . spacious, cheerful, comfortbale furnished rooms with complete service for permanent guests." For $6.50 weekly you could have "large room, suitable two, newly decorated, phone."

BARGAINS IN CARS

Need a new car? Here's a cross-section of the bargains: "Go for a thrill-a-minute drive in a powerful torpedo style coupe, packed with costly car features —$695. . . . Special springtime blues and greens with matching body and upholstery combinations. . . . Come take the wheel, get the thrill of the Miracle Ride —Make it your car today. . . . It costs mighty little to own this high-powered four-door sedan—only $780 delivered to your door."

What about suits? "Rugged tweeds for young men . . . we are fully stocked with the kind of clothes they want to wear. Soft rich tweeds as loud or conservative as they like, $19.95. . . . Two pants suit, $25. . . . Spring topcoats, coverts, gabardines, chevlots and tweeds in plain colors and pleasing patterns, $22.50. . . . See our splendid selection." One store qualifies its lush assortment with "we won't let you wear it unless it fits."

Shoes are no problem. "We have bluchers, wing tips, and moccasin styles in the rich glowing tone of fine cavalry boots and Sam Browne belts. Come in today and get a pair in time for Easter. Our shoe experts will fit you correctly, $8.95." And another store has a "wide selection of shoes with that hand-rubbed, custom-made look, $3.99."

Low on shirts? "Striped shirts, one dollar, also white broadcloth. . . . Full cut, roomy pajamas, $1. . . . Colorful ties, 3 for $1—stock up now."

Nylons? "Cobweb sheer nylons at $1.50, sorry, no more than six pairs to a customer . . . silk stockings—six weights, every size and color, 71 cents to $1.08."

Easter shopping is a cinch with "three piece furred spring suits (feel the flattery of fluffy Canadian wolf dyed to blend with pastels), $22 . . . print rayon crepe jacket dresses with full length sheer wool coats, $15 . . . huge assortment of handbags in all leathers, $2.99 . . . fine spring dress fabrics, 48 cents a yard."

RADIOS, LAMPS, TOASTERS

Maybe you want to spruce up the house. "Here's an all-out bargain. Three prime necessities in every home. Table model radio, three-way bridge lamp and pop-up automatic toaster, $29.95."

Bath towels, extra heavy, large size, buy them by the dozen for 39 cents apiece. A vacuum cleaner, tank or upright model, $39.95, includes all the attachments and you can get one from your dealer today.

It's no trouble marketing for "juicy top grade sirloin steaks, 33 cents a pound; choice prime ribs of beef, 27 cents; or choice legs of lamb, 23 cents a pound; butter, 35 cents a pound, and plenty of it; eggs, 29 cents a dozen; oranges, 16 for a quarter.

What kind of domestic help do you need? A "cook-housekeeper, German-Swiss, experienced, trustworthy, clean, $70; or a houseworker, colored, Mon., Wed. Fri. morning, .35 hour." Just call the agency, employers get free service.

Does this sound like an April Fool prank? Well, it isn't. We just happened to be reading the papers of April 1, 1941.

NOTICE

The Annual Meeting of the Waltham Savings Bank will be held Tuesday, April 2, 1946, at 7:30 P.M., at the Bank for the election of officers for the ensuing year and for the transaction of any other business that may legally come before the meeting.

J. FREDERICK REMMEL,
Clerk.

Community Dentists
DR. LEWIS, INC.
367 MOODY STREET
WALTHAM MASS
HOURS 9-5:30 Daily Tues. 9-1

To Those Who Want the Best
PAINT MODERNE SERVICE
Wallpapers • Artists' Supplies
Modern Paint Store
567 Moody St. Tel. Wal. 3265-J

FURNACE REPAIRS
SERVICE ON ALL TYPES AND MAKES OF HEATERS.
EASTERN HEATING CO.
694 Main St., Waltham
Call Wal. 5586

LOANS
UP TO 18 MONTHS* TO REPAY

Number of Monthly Payments	FIND HERE THE CASH LOAN YOU NEED THEN CHOOSE A MONTHLY PAYMENT PLAN						Number of Monthly Payments
	$50	$75	$100	$200	$500	$1000	
18		$5.47	$7.29	$14.22	$31.96	$63.92	18
15		6.30	8.40	16.44	37.53	75.06	15
12	$5.03	7.55	10.07	19.78	45.90	91.80	12
9	6.43	9.65	12.87	25.38	59.86	119.73	9
6	9.24	13.86	18.48	36.60	87.82	175.65	6

On loans of $300 or less Household's only charge is the monthly rate of 3% on that part of a balance not exceeding $100 and 2% on that part of a balance in excess of $100. Loans of $300 and less are made under state supervision. Payments on loans over $300 include charges at the flat monthly rate of 1½%.

At Household Finance you make a loan on salary, car, furniture; quickly, privately—no endorsers, no signatures of outsiders needed. You can take up to 18 months to repay, or sooner, if you prefer. The sooner you repay, the less your loan costs. Payments in the table include principal and charges. If you telephone now, we can have your loan ready when you come in. *Loans for certain purposes limited by Gov't. regulation to shorter periods.

HOUSEHOLD FINANCE Corporation
Licensed Lenders
282 Moody St., 2nd Floor
Phone: WALtham 2364
Also Other Offices in Greater Boston

Grover Cronin
Down Stairs Store

Open Every Friday And Saturday Until 9:30
Closed TUESDAYS at 12:30!

Slight Irregulars
Little Boys' Cotton Knit Suits
77c
Values to $1.97

Short-sleeve striped top combined with suspender type trousers in solid colors. Made of fine quality cotton jersey. Assorted color combinations. Sizes 1-3.

Prints! Checks! Plain Colors!
Misses' and Juniors' New Cotton Skirts
$1.17
Ceiling prices $3.97 and $5.97

Pretty cotton skirts for school and sportswear! Choose from prints, checks, floral patterns, or plain colors with dainty eyelet trim. All have convenient pockets, all are fast color. Sizes 12-16.

Limited Quantity!
All Metal Waste Baskets
47c

For kitchen, bathroom, or bedroom! All-metal waste baskets finished in white enamel, with red floral decorations. 11" high.

Sturdily Constructed!
All-Metal Kitchen Step-On Cans
97c

Heavy gauge metal step-on cans with rust-proof enamel finished inner-pail. White enamel with red floral decorations and red enamel top. Large size. Limited quantity available.

4-Quart Capacity!
"Reynolds" Aluminum Pressure Cookers
$9.95
Ceiling price $11.95

Easy to operate! Cooks vegetables and meats rapidly, thus retaining maximum flavor. 4-quart capacity. Complete with safety value. Limited quantity!

"Revere" Copper Tea Kettles
$2.27

Only one to a customer

Solid copper kettles with a heavy chromium finish. Heats water faster, saves fuel. Will not rust. 5-quart capacity. Limited quantity, so we must allow only one to a customer.

Seconds of a Famous Make!
Fine Quality Woven Lace Curtains
77c pr.

Full width and ready-to-hang with looped tops. Attractive floral border patterns in eggshell color only. Only a limited quantity. All seconds of a famous make.

Waltham Boy Scouts

Troop 48

The weekly meeting of Troop 48 was held at the First Parish Unitarian Church. Colorbearers for the night were Scout Morton Weinstein and Scout Paul Drapkin.

After the opening exercises, Scoutmaster Bob Schilds suggested that everyone sit around and informally discuss future plans of the troop.

One of the main topics of discussion was the condition of the Scout room. Mr. Schilds suggested that we clean the room good and then paint it. This was unanimously agreed upon.

After that Mr. Schilds told the troop of a day hike. Scouts participating in the hike are: E. Rouffe, P. Drapkin, W. Wright, M. Weinstein, A. Hofling, and M. Drapkin. The scouts were instructed to meet at Stone's Dairy at 10 A. M. Saturday morning. After the hike was agreed and settled, Mr. Schilds gave us a little lecture on different knots and their uses, sea foods, and other subjects.

The troop then lined up and recited the closing exercises. The meeting ended at 9 P. M.

Respectfully submitted,
M. Drapkin, Scribe

Teacher

HORIZONTAL
1,5 Pictured proponent of basic English
13 Back (comb. form)
15 Parable
16 Waterfall (Scot.)
17 Liquid measure
19 Pitch
20 Habitat plant form
22 Try
23 Indian
24 Surgical thread
26 Chosen
27 Dry
28 Girl
29 Myself
30 Area measure
31 Amphibian
33 English scholar
36 Merits
37 Hair-line
39 Plan
40 Competent
44 Cubes
45 Headgear
46 Soft silks
48 That girl
49 Fragrant
51 Haste
53 Timepiece
54 Taverns

VERTICAL
1 Does nothing
2 Speaks
3 Elaborate
4 Rupees (ab.)
5 Rattle
6 Misfortunes
7 Coagulate
8 Fowl
9 Silver (symbol)
10 Revolving parts
11 Hangs
12 Country in Asia
14 King of Bashan
18 Ry
21 Latent
23 Amassed
25 His subject ——— brief study to master
26 Austrian town
31 Abyssinian coin
32 Public speaker
34 Ascended
35 Moss
36 Jewish measure
38 Eats
40 Self (comb. form)
41 Sailing vessel
42 Fasten
43 Exclamation
46 Salt
47 Steamship (ab.)
50 Missouri (ab.)
52 Mixed type

Answer to Previous Puzzle

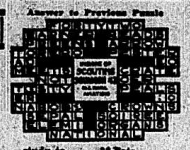

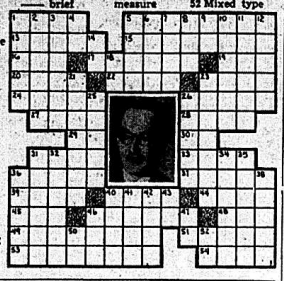

GLASSES IN 1 to 24 HOURS
for most eyeglass wearers
NEW LOW PRICES
We Fill Prescriptions
COMMUNITY OPTICIANS
362 Moody Street, Waltham

Beth Eden Women Will Hear Talk By Mrs. Mattocks

Mrs. Henry Mattocks, of Waltham, a missionary worker in the Philippines with her husband before being interned by the Japanese for an extended period, will be the guest speaker tomorrow night at the meeting of the Beth Eden Federation of Women.

There will be a covered dish supper in the church vestry at 6:30 with each group in charge of its table. Mrs. Ruby Olson will preside at the business meeting at 7:45, and Mrs. Harriet Dolber is general chairman of the program.

Meetings Tonight In Waltham

School Committee.
Waltham Allied Veterans Council.
Home Makers' Institute, Waltham Chapter, American Red Cross.
Waltham Parent - Teacher Council.
Waltham Junior Woman's Club.
Beth Israel Sisterhood
Waltham Auxiliary, V.F.W., Party at Waltham Regional Hospital.
Ladies Auxiliary, M.B.S. Argonc.
Waltham Grange, P. of H.
Immanuel Methodist Church Men's Club.
Artisan Lodge, Local 308.
Carmen's Union
Waltham Lodge, L.O.O.M.
First Congregational Women's Association.
Norumbega Temple, Pythian Sisters.
Division 29, L.A.O.H. Auxiliary.
Waltham Zonta Club.
Waltham USO, Arts and Crafts, Waltham Regional Hospital.
Boy Scout Troop 75.

Twins Are Born To Mrs. Fletcher

Mr. and Mrs. Perry W. Fletcher (Mary Murray) of Newton Centre announce the birth of twin sons, Michael Thomas Fletcher and Steven Joseph Fletcher, March 18, at the Cardinal O'Connell House, Brighton.

Grandparents are Mr. and Mrs. James H. Murray of Newton Centre.

South Junior Soundings

Our War Stamps totaled $49.30 for last week. We are beginning to fall back so let's see if we can do a little better.

Our Wednesday period included a discussion on how to keep the playground clean.

All-seniors included: Wendell Goudy, Richard White, Peter Clarke, Philip Mancuso, Vincent Florio, Everett Clark, Norman Ouellette, David Mairs, Richard Valley, Victor Santa Maria, William McDonald, Frank Vitale, Francis Abelli, Richard Parker, Benny Demeo, Carmelo Basil, Francis Demato, Robert Erickson, James Russo, Louis Millanazzo, James Phillips, Orazio Salamoni, Willis Beane, and Peter Mairs.

This quarter is rapidly drawing near with report cards going out on April twelth.

Class News —

9A1—The girls in Miss Tarbell's Glee Club are: Rose Alstran, Jackie Black, Penny Meade, Virginia Sharples, Jean Glancy, Rita Walsh, Joanne DeMarco, Emily Spinelli, Joan Wright and Jackie Sweet.

9A2—We got our Ancient History essays back, and Walter Duffin got the highest mark, 98. We started Lady of the Lake in English Monday.

9B1—The hostesses for this week are Jeanne Mobilia and June Wanburg. The highest marks in the English tests were obtained by Jeanne Mobilia, Gloria Wanburg, Lorraine Delaney, and David Mairs with 100%.

9B3—We are very sorry to hear of Mark Devane's accident. We hope he will be well and back at school soon. We have three boys on the basketball team: James Russo, Carmelo Basile, and Louis Melenazzo.

8A4—We are glad to welcome Gordon Kelly to our room.

8A5—Gordon Kelly has left to go to 8A4. We hope he will like it there. Richard Walker is reading the Bible this week.

7-1—We're sorry that Elizabeth Orman is out sick and hope she will be back soon.

7-4—Our girls have already started to make hooked rugs.

7-5—We now have $133.10 in War Stamps. Caroline Santti spent this week in New Hampshire.

7-6—This week we had $10.75 in War Stamps.

Service News—

Alden Mayo, son of one of our faculty members, visited us last Monday. Alden is in the U. S. Army, and is doing eye testing.

Birth Of Son

Mr. and Mrs. John R. Morgan of 85 Calvary street, Waltham, are parents of a son, their first child, John Allen Morgan, born last Tuesday afternoon at the Teresian Hospital.

Mrs. Morgan is the former Nancy Woodbury of Watertown, and she and the baby are doing well. The grandparents are Mr. and Mrs. J. W. Morgan of Waltham, and Mrs. Pearl Woodbury of Woodbury.

Mr. and Mrs. Morgan are celebrating their first wedding anniversary today.

Engagement

Catherine Hughes

Mr. and Mrs. John Hughes of Dunellen, N. J., have announced the engagement of their daughter, Catherine, to William McKenzie, Jr., son of Mrs. William McKenzie of 25 Bemis road, Newtonville.

Miss Hughes attended New Jersey Schools. Mr. McKenzie attended Newton High School, and has recently been discharged from the Army after serving three years. He was at Anzio and in the invasion of Southern France.

No date has been set for the wedding.

Hawthorne Lodge To Conduct Party

A bridge and whist party will follow the regular business meeting of Hawthorne Rebekah Lodge, I.O.O.F., at 8 P. M. Wednesday in Odd Fellows Hall on Moody street.

Mrs. Violet M. Winslow, noble grand, will preside over the business, after which she and the vice grand, Miss Erna Smith, will have charge of the bridge and whist party. Refreshments will be served by Mrs. Eileen Pratt and Mrs. Eleanor Larson, co-chairmen, and their committee.

Rummage Sale

The annual rummage sale of the Night Group of the Woman's Union of the Lincoln Park Baptist Church, West Newton, will be held on Thursday afternoon and all-day Friday at 233 Washington street, Newton.

The sale, under the direction of Mrs. A. A. Wilson, will be from 5 to 8 P. M. Thursday and from 9 A. M. to 5 P. M., Friday.

65 Waltham Girl Scouts Visit Camps

Sixty-five Waltham Girl Scouts went up to Cedar Hill Saturday morning and viewed Camp Wanisik and Camp Toplofty where many of them will be camping next summer during day and overnight periods.

The leaders in charge of the trip were Mrs. Frederick Fish, Mrs. Arthur Cale, Mrs. William Page, and Mrs. Edward Clark. They were assisted by two senior scouts, Leslie Folsom and Pauline Besso.

Scouts were present from troops 1, 4, 5, 6, 7, 10, 11, 13, 18, 19, 20, 33, and 36. They visited Toplofty and the "coop" in Wanisik, and built fires for lunch at noon in the council bowl. Another highlight on the program was the visit to the "maze."

In conjunction with the camp program, the Girl Scouts are holding two paper drives to raise money for equipment. They will be on April 28 and May 5.

Juniors To Vote On Slate Tonight

The slate of officers chosen by the nominating committee will be voted upon at the meeting of the Waltham Junior Woman's Club tonight at 8 o'clock in the Fales House.

After the business meeting, Mrs. Barbara Bomengen will play several selections on the piano, and Miss Ernestine Wentworth will speak on "The Theater."

BUSIEST CLEANSER IN WALTHAM
— EASTER PARADE —
Brings to mind bright-looking, well-fitting garments. Step out this year looking your best.
Easter is not far off. Have your things cleaned now—before the last minute rush.
Do your new clothes need alterations? We'll gladly take care of it for you.
Three-Hour Service at No Extra Charge
STORE HOURS: Monday through Thursday, 8 to 6; Friday, 8 to 8; Saturday, 8 to 5.
WALTHAM CLEANSING & DYEING CO.
746-750 Moody St. WAL. 1256

...ately Hosts ...t N.P.S. Party

An April Fool's party for members and friends of the Newton Philosophical Society was held Saturday night at the home of Mr. and Mrs. C. Leonard Gate, 14 Ransome road, Newton Centre.

Each guest upon arrival had a sign with the name of a well known person pinned on his back, and by asking the other guest questions to which they could answer only yes or no, had to guess the identity of the person he represented.

Other games and general dancing were features of the evening, and the host and hostess served refreshments.

EDITH R. SEARS
SPENCER DEALER
Prepare for your Spring outfit with a Spencer individually designed support. For appointment call or write
478 CHAPEL ST., WEST NEWTON
Lasell 1370
Call before 8:30 A.M. or after 5:30 P.M.

GRANTS KNOWN FOR VALUES
TUESDAY MORNING ATTRACTIONS
18" PRINTED DISH TOWELING
49c YD.
Just right for kitchen curtains
WOMEN'S FELT SLIPPERS
79c PR.
Sizes 4-8.
36" DRAPERY MATERIAL
79c YD.
Vat Dyed, Pre-shrunk Pussy Willow Patterns
Crefonne Covered Sofa Pillows
$1.59 EACH
BABY CHICKS
15c EACH
FEED — 5 lbs. 50c
ROSEBUSHES
69c EACH
7 Different Varieties
W. T. GRANT CO.
305 MOODY ST., WALTHAM

Colonial
224 MOODY ST., WALTHAM, MASS.
Tuesday Morning Specials

54 Inch
Table Oilcloth
Red - Blue and Green
59c yd.
Also - Edging
All Colors Ruffled Designed 10c yd.

54 x 54
Oilcloth Table Covers
$1.00 each
Scalloped edges in bright, cheerful floral designs on a white background. No limit. Shop early. Basement Store.

PRINCETON
VENETIAN BLINDS
25", 27" 29" $4.95 all 64"
All Metal Slats. Ivory Only.
31" - 33" 36" $5.95 all 64"
All in stock. Ready to take

36 Inch
Chintz and Percales
Remnant Lot
Reg. 39c and 49c value
29c yd.

Reg. $2.49 Value
Large Size Folding
Clothes Dryer
$1.89
A Real Value

DOMINION
Automatic
Electric Irons
Also Proctor's, Samson's and Stemco matics, ready to take home.
$8.40

Hardwood
Clothes Pins
No Limit
2 doz. for 25c

CANNON
Dish Clothes
Reg. 12½c 8c each
No Limit
Red, Green and Blue

ALL REED
Old Fashion
Clothes Baskets
$2.49 and $2.98
Pick Them Up

Colonial 224 Moody St., Waltham

Mother's Day is May 12th

...have your lovely new photograph taken now
for your special gift for Mother on "Her" Day

Your beautiful life-like portrait is the gift that will please Mother most of all on "Her" Day. Have it taken now . . . the famous Grover Cronin way . . . and be sure it'll be a sparkling "personality" portrait Mother will be proud to have . . . and proud to show.

MOTHER'S DAY SPECIAL
3 portraits for only $7.45 with one in a beautiful frame.

Photo Studio Second Floor
Grover Cronin
WALTHAM—MASSACHUSETTS

A WORD OF CAUTION!
TO VETERANS WHO PLAN TO BUY A HOME

Before you "...ss money" to buy a home under the G. I. Bill of ...ights — get all the facts FIRST — especially ab...t your rights.

Our G. I. Home Loan specialists ...ready and waiting to help you. Come in and talk freely—there is no obligation ...whatever and this special Veteran Home Loan Service is yours for the asking. ...You are assured of a friendly reception with plenty of time to discuss your ho... buying plans. The Waltham Federal home-loan specialist will "set you rig... regarding your rights as a Veteran, explain step-by-step how to go about buy... a home, tell you how the loan is to be repaid and explain the various details ...t are part of any home buying transaction before the final "passing of paper."

This bank has a reputation built ...on 65 years of community service, for being a friendly "outfit" to talk to and ... business with.

The purpose of this ad is to ...ution all World War II Veterans who plan to buy homes with G. I. Loans ... get all the facts first before they make any binding agreements.

WALTHAM FEDERAL
SAVINGS AND LOAN ASSOCIATION
716 Main Street - Waltham, Mass.
Veterans in Home Financing and Thrift for 65 Ye...

If we can help you—come in and talk it over with our G. I. Home Loan specialist—or if more convenient, call or write for our new and timely booklet on G. I. Loans.

The News-Tribune
1863 — 19 — 1946
Alexander T. Skakle, Editor and Publisher
Thomas J. Murphy, Managing Editor
Monday, April 1, 1946

Properly Done

The recent public hearing conducted by the Board of Appeals on the matter of temporary housing for veterans in the Lyman Field area reflected much credit on the Board itself and the community generally. Orderly and dignified throughout, it was markedly different from some of the riotous conclaves developing elsewhere as the result of bad leadership.

Here was a case of conflict between immediate need and the belief that property values were to be harmed by retarding future residential development. If there had been any question as to resentment against having the veterans as neighbors, it was made conspicuously absent by the obvious sincerity of Ellison Park objectors in presenting their side.

Afterward, the objectors expressed appreciation that they had obtained fair treatment in all respects.

There is an object lesson here which shouldn't be ignored. Waltham veterans of World War II learned that they can get what they desire and deserve through the normal processes of civic life without recourse to emotion or pressure. Indeed, they get the best possible return by safeguarding the civic rights for which they themselves fought.

Before our veterans at all times, we feel, should be the knowledge that their rights and the rights of non-veterans weigh equally on the scales. Otherwise community balance is in dire jeopardy. To the credit of our veterans it must be said that they recognize this. They and their leaders are making no mistakes in that regard.

There are right and wrong ways to cope with the readjustments made necessary by wartime dislocation of so many lives. In Waltham, things are apparently being done properly.

Equal Treatment Proper

It appears both fair and sensible to wipe out whatever distinction has existed between Newton High School's graduates from the classical or commercial courses and Trade School graduates. All have been students of one Senior High School taking different specialties, yet Trade graduates were forced to accept a certificate rather than a degree.

Bearing in mind that English and history are both required Trade School subjects in addition to vocational training, there seems no reason to expect other than equal treatment. On the same basis, a Trade School student should be entitled to participate in varsity sports along with his contemporaries in classical and commercial courses.

The action, placing particular emphasis on the diploma's value in future life, reflects credit upon the School Department.

The Dispossessed

By what are called civilized standards, Bikini Atoll wasn't much of a place to set up housekeeping. It was shy on topsoil and altitude, and there was always the possibility of a tidal wave sweeping inhabitants and dwellings into sea.

But most Bikinians probably would echo the sentiment of the elderly and diffident resident of the Ritz-Carlton as they entered the lobby, "It isn't much, but I call it home." The natives were used to the place. They tolerated its vagaries and appreciated its comforts.

Now they are gone, bag and baggage. We have been looking at the pictures taken just before their departure. The people appeared confused and unhappy, from King Juda on down to the breech-clouted infants.

And as we looked at them, we had the uncomfortable feeling that their expression could become typical of the atomic age, unless the world's leaders acquire, quickly and permanently, more good sense than any world leaders have shown before.

For the Bikinians are the first people to be uprooted and dispossessed by the atomic bomb. They were lucky, of course. They didn't see the bomb coming, but those who did were kind enough to come and explain the situation carefully, then take them by the hand and lead them away to safety.

The rest of the world will not be so fortunate, unless both war and the atomic bomb are outlawed through agreements of mutual security and good will. If war should ever threaten again, there would be no advance warning for the people of Boston, Detroit, Calcutta, Vladivostok, or wherever. The Bikinians' uneasy expression—the knit brows and apprehensive eyes—would become a sort of universal mask.

The earth's billions would cast about them in cold desperation for a place of safety. First the dwellers in the likely target cities, then everyone. And there would be no place to go.

It is significant that these early victims of the atomic age lived on that handy and hardy symbol of escapism, a South Sea island. On such an isle, palm-fringed, sun-warmed, and sea-girdled, where fevered effort and frantic competition were outlawed, people used to dream of "getting away from it all."

But in the atomic age safety may be an eventual impossibility. There is only one escape—in the hearts and minds of the political and military leaders who make the decisions and guide the destinies of their fellow creatures in this alleged age of the intelligent, emancipated, and individualistic man.

Between The Lines

It's a smart man who avoids being a fall guy by taking a tumble to himself.

• • •

The Easter hats now showing indicate that in a lot of families the women are going to be wearing the plants.

• • •

We used to think of them as our highways. Now they're our highways and lowways—and not so merrily we roll along.

• • •

Gags are what people who are always pulling them need.

Don't Strain That Safety Belt Too Much, Sir!

Washington Views

By PETER EDSON
NEA Washington Correspondent

Home, Sweet Prefab Home

WASHINGTON, April 1—(NEA)—Housing expediter Wilson W. Wyatt made a two-day plea for his emergency program before the Senate Banking and Currency Committee after the House got through knocking the foundations out from under it. But how much reconstruction the Senate can do is a bit uncertain.

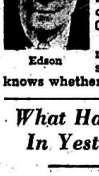
Edson

One of Wyatt's key points is a provision for guarantees to the manufacturers of prefabricated houses. It's a new industry, bucking all sorts of obstacles, and housing people in Wyatt's executive end of the government feel that the builders need all the encouragement they can get.

There are now 33 manufacturers of prefabs in business, and this is their big opportunity to survive or perish. Wyatt estimates the present capacity of the industry at 100,000 units a year, but his new program calls for 250,000 this year and 600,000 next.

The industry could easily be expanded under wartime production methods to the point where new prefabricated houses would roll off the assembly lines like peanuts out of a slot machine. The catch is that nobody knows whether the public will buy them.

Populax taste is a funny thing. All the logical arguments in the world can be presented on the advantages of living in a streamlined, dustproof, mothproof, 20th Century efficiency domicile with built-in bath and garbage disposal. But if it looks like a squashed pile of something Junior created, blindfolded, with his blocks, it just isn't the conventional white clapboard, red brick, or chicken wire and plaster California bungalow with green shutters that people are used to living in.

Round houses still don't have corners for grandpappy to sit in or for standing the broom in and no place for corner cupboards. And it's still impossible to buy carpets shaped like a slab of pie, or concave pictures to hang on the inside of the outside walls. Maybe that's why they say the industry needs protecting.

If these prefabs catch on in rural areas, however, watch for a revolution in the U. S. Christmas calendar art which illustrates scenes to go with "Over the river and through the wood, to grandmother's dwelling we go." The horse may know the way to carry the sleigh, but look for him to rear back and run away if the old homestead is converted into something that looks like an enlarged incubator. Maybe they've got something there, though, if the prospective buyer is interested in raising a family.

But, seriously, the need for all the emphasis on prefabs is that there simply aren't going to be enough standard building materials to make possible the construction of 2,700,000 conventional-type houses in the next two years. That's why Wyatt is leaning on 850,000 prefabs—to keep that many families in out of the rain and out of the hair of relatives they might otherwise have to double up with.

Senators listening to Wyatt's program didn't seem to be too well sold. Senator Robert A. Taft thinks 150,000 prefabs is all the market will absorb: Senator Homer Capehart, the big radio man from Indiana, says he would go along with granting the prefab makers RFC loans for factories and machinery, but he's not so sure about the wisdom of having the government guarantee them a market. If the government does that, Capehart said in summing up his opposition, "I'm in the wrong business."

Senator Alben W. Barkley of Kentucky, acting chairman in the absence of the ill Senator Wagner, didn't stop to think how "My old Kentucky prefabricated home" would sound if set to music. He turned to Capehart quickly. "Well," he said, "you could build 'em a radio set for each house and make up for all your other losses."

What Happened In Yesteryear

10 Years Ago

With a good attendance the Waltham Women's Club current events class closes its season with a meeting at the home of the club president, Mrs. Annie M. Warren, 29 Bacon street. Mrs. Margaret Cummings Mason, the class leader, devotes most of the time to a study of conditions abroad.

• • •

The 1936 Class of Waltham High school adds another interesting chapter to its history with the presentation of a hilarious three-act comedy "The Torch Bearers," before a capacity audience in the auditorium of the South Junior High School. The drenching rain outside is completely forgotten by the delighted audience. Miss Edith Rand, of the faculty is the coach of the performance. The High School Orchestra, under the baton of Raymond A. Crawford, gives a pleasing variation to the dramatic part of the program.

• • •

It is announced that nearly 500 local 4-H boys and girls will contribute to the exhibit arranged in the Henry Whittemore School, Parmenter Park, in conjunction with the April 9 boys and girls program.

20 Years Ago

City Treasurer Harlan W. Cutler, with the approval of Mayor Beal approves the awarding of the $320,000 new City Hall bond issue to the Old Colony Trust Company, the low bidders. There were a dozen bidders for the issue.

• • •

Members of the Adult Bible Class, the Men's Club and the Boy Scout Troop of the church are guests at a supper and meeting held at the Presbyterian Church, Newton. A salad supper is served by the Women's Guild.

• • •

The legislative committee on banks and banking holds a hearing on the petition of the Waltham Trust Company for authority to establish a branch bank in the town of Weston. The company's petition was recently admitted and referred under suspension of the rules. Following the hearing the committee considers the bill in executive session.

The Stroller

APRIL

"Hurrah, for the month of April!
For its wind and its rain, Hurray!
For the storms we get in April
Will bring up flowers in May.

I like it's blustery weather,
The burning of leaves just brings
The thought that the days soon coming
Will be filled with sings of Spring.

The crocus have reached their heads upward
To feel the warm spring sun
The bushes are blossomed with fragrance
Now I'm sure spring has begun.

The snow has finally vanished
The mud and the slush have dried
The air—so crisp—has banished
The times my patience was tried
By furnace, and snow drifts and ashes
And icy paths and snow.
I truly love this April
For Spring's here, I know.

Amy M. Muise.

—0—

That a husband and wife should be in accord upon an issue provided a humorous touch helping to ease the tension last week as hearing was being held on the petition of zoning restrictions to enable emergency housing to be installed at the easterly end of Lyman's Field.

Atty. Francis R. Hines, as spokesman for Ellison Park property owners, had stated the case against permitting the variance from Residence A zoning requirements for the multiple apartment units.

When Board of Appeals Chairman George A. Kelley asked for others to rise and state their position in opposition to the petition, Mrs. Jeannette M. Hines was among them. She identified herself as the wife of the previous speaker and Chairman Kelley, quick to sense the touch of humor in the situation, solemnly observed: "And I presume you're in complete agreement with Mr. Hines?"

So They Say

We have more trouble with the Formosans and Koreans shipping home than we do with the Japanese.

—Maj. James P. Prowell of Richmond, Tex., at Sasebo, Japan, repatriation center.

• • •

Each war is greater in destructive ability. The peoples of the world have got to take and make the United Nations their instrument for peace.

—Eleanor Roosevelt.

• • •

Our government with its susceptibility to pressure groups must meet new challenges if it is to become an effective instrument of democracy in our time.

—Dr. Everett Case, president Colgate U.

• • •

For years all major powers have maintained intelligence services whose function it is to acquire military information available in other nations. If Russia had developed the atomic bomb and the United States were in her shoes, we certainly would try to obtain such information.

—Joseph E. Davies, former ambassador to Moscow.

• • •

When materials and labor are available in quantity the industry will produce more than 70,000 living units a month.

—Joseph E. Merrion, president National Association of Home Builders.

• • •

In marriage the wife has to make a greater adjustment than does the husband.

—Prof. Judson T. Landis, Michigan State College sociologist.

IN HOLLYWOOD

By ERSKINE JOHNSON

Exclusively Yours

Milland will probably one of his recent fan letters read: "Dear Mr. Milland: st seen Lost id and ted me because a alcoholic ust like haracter layed. now on, sworn going other

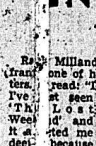
Johnson

sed and hoped for: Walery in a Salvation Army for his next role, "The McGurk" . . . That new bread is already in the for a bakeshop scene in On My Shoulder." . . . Darnell, who burned at ke for two days in "Anna King of Siam," will have barbecued" all over again. John Cromwell decided nes were too realistic, so s coming back for a mecast.

y Stewart will be before nera 70 consecutive days a Wonderful Life," his im role since he logged urs as a war pilot. Warector Frank Capra in a to Stewart: "Cross streets crosswalks. Look in both ns. Don't take any k."

UTILITY DE LUXE

tile actor of the week: Hadley was the narrator in House on 92nd Street," a in "Leave Her to Heaven," tive in "Shock", and a er in "Doll Face." He is villain in "Dark Corner." tor Frank Borzage stopped unset Strip drive-in for a and was served a movie with his hamburger. The car hop had ambitions. . . . Radio's "Maisie," Ann Sothern, who knows a wolf when she sees one, says that men are "lean today and yawn tomorrow."

Jeanette MacDonald received a letter from a wistful inventor: "I am wondering if you have any budget set aside for helping ambitious inventors. If you would be able to send me between $10 and $1000 immediately, I will begin thinking up something original."

No wonder they call him Sitting Sanders. George Sanders never hesitates to slump into the only available set chair ahead of the most glamorous doll.

A SECRET BRIDE?

The grapevine from New York maintains that Judith Anderson has been a secret bride for several months.

The dancing Hartmans are being paged by M-G-M to coach Van Johnson and Lucille Bremer in a satirical dance number. . . . Emile Boreo, the Russian musical comedy and night club star, is very ill. Heart trouble. . . . Sad news for Peter Coe, former Universal actor. His parents, two brothers, and a sister were killed by the Nazis during the occupation of Yugoslavia.

Record: Selena Royle is playing her 14th consecutive mother role in "Gallant Journey." . . . Usually dignified Alvino Rey will ride a unicycle as a climax to his new band's act on the road.

Biggest gin rummy games in Hollywood go on in the back room of a gas station near the Warner Bros. studio. A writer dropped $3000 there last week.

The American Meat Institute will help publicize that song introduced by Jack Benny, "Pickle in the Middle," because it plugs hot dogs.

The DOCTOR Says:

BY WILLIAM A. O'BRIEN, M. D.
Written for NEA Service

Poor Housing Endangers Health

S andard housing adversely afl health through overcrowding, ing sanitation, noise, and agel hazards.

O rowding increases the possibility of the spread of contag disease, as large numbers of ps living in a small place spr infections with great ease, esp ly if there are children pre No matter what the economic non circumstances, large fam- ilies have more contagious illness than small families.

Tuberculosis flourishes under subs dard living conditions be- cause of the lowered resistance and greater danger of rapid spre DEA

INVADED SLUMS

In s big city with a high in- fant mortality rate, a study of the nes in the poor districts revealed living conditions which would not have been tolerated for animals in the zoo. Respira- tory, stomach, and bowel infec- tions are the rule among these chil- dren, and deaths were frequent because of their weakened con- ditions.

Accidents from fires are more apt to occur in crowded dwellings because of the nature of their construction and the difficulty in getting large numbers of people out though only a few exits. Those who must live under these conditions should adopt all possible fire prevention practices. Combustable material should not be stored, and extreme care in using heating appliances must be maintained.

Fires in crowded homes result from carelessness in the use of gasoline.

Overcrowded living conditions have a marked effect on school work, especially if adults occupy the room where the children sleep. Some parents permit children to remain up beyond their regular bedtime if others are around, forgetting that if given a chance, the average child can learn to sleep under adverse circumstances.

IDEAL REQUIREMENT

Ideal living conditions provide good safety standards, construction, lighting, ventilation, size and arrangement of rooms, and toilet facilities. A large family living room is required, and there should be separate sleeping quarters for each member of the family.

Control of noise through sound conditioning will reduce nervous irritation.

Sanitary facilities for the preparation and serving of food should exist in all homes.

Housing conditions should also be improved in rural districts. Public health authorities insist that rural electrification will aid tremendously in bettering farm health conditions.

The News-Tribune
Published daily except Sundays and holidays by the
WALTHAM PUBLISHING COMPANY
18 Pine St., Waltham, Mass.
Tel. Wal. 1000
Office Hours: 8:30 A.M. to 10 P.M. except Saturdays, 8:30 A.M. to 6 P.M.
The Associated Press is exclusively entitled to the use for republication of all news dispatches credited to it or not otherwise credited to this paper and also to the local news published herein.
Subscription Rates:
$9.00 a year; $4.50 six months; 75c a month
The News-Tribune assumes no financial responsibility for typographical errors in advertisements, but will reprint that part of the advertisement in which the typographical error occurs. Advertisers will please notify the management immediately of any errors which may occur.
Entered as second class matter at the post office at Boston, Mass.

ADVENTURES IN SPACE: The Story of Radar

No. 1: Reaching For The Moon

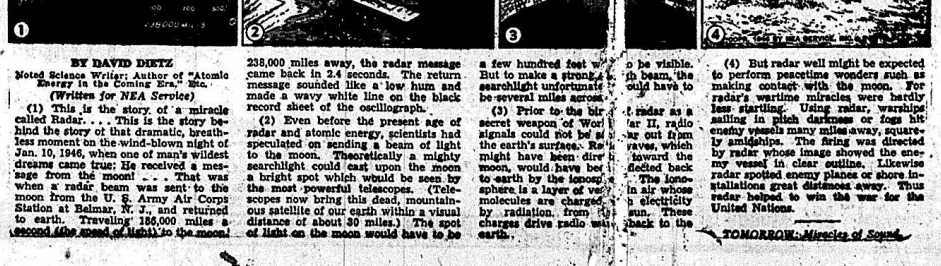

BY DAVID DIETZ
Noted Science Writer; Author of "Atomic Energy in the Coming Era," Etc.
(Written for NEA Service)

(1) This is the story of a miracle called Radar. . . . This is the story behind the story of that dramatic, breathless moment on the wind-blown night of Jan. 10, 1946, when one of man's wildest dreams came true: He received a message from the moon! . . . That was when a radar beam was sent to the moon from the U. S. Army Air Corps Station at Belmar, N. J., and returned to earth. Traveling 186,000 miles a second (the speed of light) to the moon! 238,000 miles away, the radar message came back in 2.4 seconds. The return message sounded like a low hum and made a wavy white line on the black record sheet of the oscillograph.

(2) Even before the present age of radar and atomic energy, scientists had speculated on sending a beam of light to the moon. Theoretically a mighty searchlight could cast upon the moon a bright spot which would be seen by the most powerful telescopes. (Telescopes now bring this dead, mountainous satellite of our earth within a visual distance of about 30 miles.) The spot of light on the moon would have to be a few hundred feet w But to make a strong searchlight unfortunate be several miles across.

(3) Prior to the bir secret weapon of Wor signals could not be s the earth's surface. Re might have been dire moon, would have be to earth by the iono sphere is a layer of ve molecules are charged by radiation, from charges drive radio wa earth.

be visible. h beam, the ould have to

t radar as a ar II, radio ar out from ves, which toward the flected back

The iono in air whose electricity sun. These back to the

(4) But radar well might be expected to perform peacetime wonders such as making contact with the moon. For radar's wartime miracles were hardly less startling. Using radar, warships sailing in pitch darkness or fogs hit enemy vessels many miles away, guiding amidships. The firing was directed by radar whose image showed the enemy vessel in clear outline. Likewise radar spotted enemy planes or shore installations great distances away. Thus radar helped to win the war for the United Nations.

TOMORROW: Miracles of Sound.

Newton To Finish Commonwealth Ave. Resurfacing

County And State Help Big Project

City's Share To Be $8,250

The resurfacing of Commonwealth avenue, which was interrupted by war conditions, will be completed this year, if a recommendation to be made to the Newton Board of Aldermen this evening by Mayor Paul M. Goddard is approved.

The project is to be done under the provisions of Chapter 90, whereby the cost is shared by the city, county and state, and the work will be done over nearly a mile of highway, extending from the Rowe street bridge in Auburndale to the Weston bridge. The city's estimated share of the cost is $8,250.

The resurfacing of Commonwealth avenue was started before the war and the work began at Lake street. The project was carried out on the "installment plan," one section of the avenue being resurfaced each year until the work reached the Rowe street bridge just before the war. All the work in the past also was done under the provisions of Chapter 90, with financial assistance from the state and Middlesex County.

The mayor also will recommend this evening that the Street Department be granted an appropriation of $2,700 for a sewer in Ledgewood road and $2,800 for a sewer in private land, Ward 5.

The mayor will transmit the following offers for city-owned land:

John Gorgone, Star road, West Newton, two lots, $800.

Sidney R. Williamson, Kilburn road and Southgate park, $300.

James H. Murray, Jr., Star road, West Newton, $250.

Patrick H. Bontempo, Grant street, West Newton, $150.

Francis H. Benes, Kilburn road and Southgate park, $1,000.

William G. Morrison, Grant street, West Newton, $600.

Beacon Gage Company, Needham street, Newton Upper Falls, $550.

Hearings will be held at the opening of the meeting on the following matters:

Orders for construction, taking land, drains and sewers in private ways, viz:

Village circle, from Hartman road, to Hartman road, Ward 5.

Hartman road, from Meadowbrook road to Greenwood street, Ward 5.

Private Land, from Wallace street to City Infirmary, Ward 5.

Order for construction of sewer in Winchester street, from South Meadow Brook to Wallace street, Ward 5.

Petitions for permits for gasoline storage:

Stanley Lyons, for permit to erect, conduct and maintain a Garage Repair Shop, 8-car capacity, at 24 Elliot street, Ward 5.

Richard White Sons, Inc. for permit to install an underground tank with pump at 70 Crescent street, Ward 3; and to keep store and use gasoline in connection therewith, maximum quantity to be stored at one time, 1,000 gallons for private use only.

Matthew P. Scullin, for permit to install an underground tank with pump at 742 Commonwealth avenue, Ward 6; and to keep store and use gasoline in connection therewith, maximum quantity to be stored at one time, 500 gallons, for private use only.

C. F. Eddy Co. for permit to increase gasoline storage capacity at r-1411 Washington street, Ward 3; to install an underground tank and to keep, store and use gasoline in connection therewith, maximum quantity to be stored at one time, 2000 gallons, for private use only. Present tank of 500 gallons capacity located on premises to be removed.

Everett M. Morss, for permit to keep, store and use gasoline in connection with tank already located at 481 Hammond street, Ward 6, maximum quantity to be stored at one time, 500 gallons, for private use only.

Hazen E. Edgar for permit to install an underground tank with pump at 84 Winchester street, Ward 5, and to keep, store and use gasoline in connection therewith, maximum quantity to be stored at one time, 1,000 gallons, for private use only.

John J. Hickey and Antonio Tornabene, for bus service between Thompsonville and Newton Centre square, through Cypress street, Jackson street and Langley road, Ward 6.

DR. SAMUEL N. HARRIS
Announces the opening of his office
For the practice of Dentistry at
302 Walnut Street
Masonic Building, Room 3
Newtonville, Massachusetts
DECatur 0210
Res. ASPinwall 5639

NEW NEWTON NIGHT NURSE'S AIDES—The latest class of graduates of the Newton Red Cross Nurse's Aides at the Newton-Wellesley Hospital are shown above. Front row, left to right, Miss Margaret M. Greathead, Miss Phyllis Burke, Miss Evelyn R. Oliveri, Miss Elizabeth N. Furman, Miss Martha O'Neil, Miss Sylvia Frey, Miss Elizabeth E. Brown, Miss Anna Tomao.

U. S. Official Says Soviets Leaving Iran

TEHERAN, April 1 (AP)—Russian troops are starting to evacuate Tabriz, capital of Azerbaijan province and main Red Army headquarters in Iran, an official American source said today.

The American informant said the Soviet forces are making "ostentatious preparations" to pull out of Tabriz.

The London Daily Herald reported from Tabriz that Prince Mozaffar Firouz, government spokesman, confirmed that the Russians were "moving out" of Tabriz.

Earlier reports from Tabriz indicated that the Russians were leaving behind an autonomous Azerbaijan army equipped with tanks, as well as guns taken from the Iranian army during the recent uprising.

A non-Iranian who recently arrived from Tabriz stated that many Azerbaijan soldiers were seen in Russian uniforms.

The American report of troop movements in Tabriz came while Premier Ahmad Ghavam and his cabinet were drafting a statement for the UNO Security Council, answering the world organization's questions about the state of Soviet-Iranian negotiations.

Youngster Bitten On Face By Dog

All four injury victims brought to the Waltham Hospital over the weekend were admitted to undergo observation and treatment.

Bites about the nose, mouth and remainder of the face, inflicted by a neighbor's dog, were received by Melvin Casey, nine years, of 54 Myrtle street, who was admitted Saturday noon. The wounds were cauterized.

Hit by an automobile near home, Hubert Gilmore, eight years, of 75 Chestnut street, suffered a head injury. He was taken to the hospital at 1:10 P.M. Saturday by the driver, Mrs. Margaret L. Cole, 9 Chestnut street, who filed an account of the accident with the traffic bureau of the Waltham police.

Falling out of a tree, Kirk Stimson, 46, of 26 Neighbors lane, suffered a fracture of the right wrist which required X-ray examination at 3:45 P.M. Saturday.

Sunday at 11:15 A.M. Anita O'Donnell, three and one-half years, of 465 Auburn street, Auburndale, was admitted for observation and treatment of a head injury received when she fell from an automobile in Bedford.

Boys' Club--

(Continued from Page 1)

onstrate the vital part Boys' Clubs play in American life;

WHEREAS this week is focusing the attention of our nation on many men and women who serve as instructors and leaders, assisted by the volunteer service of thousands of others; while many millions through their financial support make this splendid Boys' Club movement possible;

WHEREAS Boys' Club members carry on the activities they learn at the Club, offering an admirable example of democracy in action, reprenting over 62 different nationalities, members of Boys' Clubs of America are proving that boys can live and work and play together in peace and harmony, regardless of creed or nationality;

THEREFORE, by virtue of the authority vested in me as Mayor of Waltham, I am proud of the opportunity to proclaim April 1 through 7 as Boys' Club Week."

Newtonville Jr. Woman's Club To Be Hostess To Federation

The Newtonville Junior Woman's Club will be host to the annual spring conference of the Department of Junior Membership of the State Federation of Women's Clubs on Saturday in the Newtonville Woman's Club House.

Highlights of the conference will include a travel scholarship contest and a drama contest, in which the host club is one of three finalists. Miss Constance Darrow of Sharon will conduct the meeting and among those taking part will be Miss Theo Klein, president of Newtonville Juniors; Miss Estelle March, president of the Newtonville Senior Woman's Club, and Miss Joan Rigby of Quincy, vice-chairman of the Junior Department.

The Newtonville Juniors will present their play, "The Weird Sisters," and the other prize plays will be "White Iris" by the Braintree Junior Philergians, and "Tube Roses" by the Malden Juniors. The travel scholarship contest, to represent the juniors at the General Federation Convention in Chicago, June 3, will be between Mrs. Frederick D. Kitteredge, president of the Quincy Juniors; Miss Gloria Peachey, vice-president of the Wollaston Juniors and Miss Marion Wheaton, president of the Saugus Riverside Club.

Styles To Be Demonstrated For Newton Community Club

Guests of the Newton Community Club will view the latest styles, direct from the fashion centers of the country, Wednesday in the Hunnewell Club when six members of the club will model hats and bags for the annual dessert-bridge meeting.

The models will be Miss Joan Leonard, Miss Mildred Foster, Mrs. Chester F. Smith, Mrs. Lawrence Garvin, Mrs. Leroy Crawford and Mrs. Harold Wilson.

Mrs. Samuel Cutler will be the mistress of ceremonies and music will be furnished by Mrs Howard Moore.

The committee includes Mrs. Ronald Jones, Mrs. George E. Rawson, Mrs. Edgar Horne, Mrs. Chester F. Smith, Mrs. Henry Jones, Mrs. George Strandberg, Mrs. Charles Morrow, Mrs. Herbert Dwight, Mrs. Alban Rosene, Mrs. Leonard Abbot and Mrs. Norman Millard.

A gift sale will be conducted by Mrs. C. L. Shaw, Mrs. A. I. Hatfield, Mrs. William Burnett, Mrs. Samuel Nash, Mrs. Charles Foster and Mrs. Crockett Brown.

The reception committee includes Mrs. David Black, president of the club; Mrs. Edgar Horne and Mrs. Leonard Abbott.

Among those who have taken tables are Mrs. Maurice Dennison, Mrs. William McAdams, Mrs. Harry Fitts, Mrs. Paul Sykes, Miss Miriam Drury, Mrs. Whitney Hubbard, Miss Louisa Dana, Mrs. C. C. Smith, Mrs. Burdett Mansfield, Mrs. Raymond Ladoo, Mrs. Edward Aldrich, Mrs. Edwin Briggs, Mrs. Baker Marston, Mrs. Edward Wetherbee, Mrs. Oscar Black, Mrs. Henry Condon, Mrs. John Brink, Mrs. Walter Carley, Mrs. Leroy Foster, Mrs. Richard L. Frost, Mrs. H. B. O'Dell, Mrs. George Quigley, Mrs. Leverett Cleveland, Mrs. Samuel Cutler, Mrs. Lawrence Shaw, Miss Marion Bryant, Mrs. George White, Mrs. Edwin P. Leonard, Jr., Mrs. Frederick Bacon, Miss Myrata Kimball, Mrs. Henry Crocker and Miss Marion Barry.

Truck Driver Hurt In Crash On Beacon St.

A truck driver received minor injuries when the rear of the machine was struck by a car as he was about to park the truck near 757 Beacon street, Newton Centre, on Saturday.

The operator of the truck, Daniel J. Furden, Jr., 50, of 43 Walnut street, Newtonville, suffered injuries about the back, shoulder and arm and was treated by Dr. William T. O'Halloran, 377 Walnut street. The operator of the car was Mrs. Philip Hamburg, 25 Huntington road, Newton.

The truck driver reported to the traffic bureau that he was making a right turn to drive into a parking space at the curb when the accident occurred. The rear of the truck and the front part of the car were damaged.

Blaze Proves Petition On Dump Factual

Close upon the filing of a petition by more than three score residents of the section, asking for abatement of the fire nuisance at the Pine street dump in West Newton, a blaze broke out at the dump Saturday afternoon that required five hours' work on the part of the Fire Department to extinguish.

The firemen also coped with numerous brush fires during the weekend.

The petition for abatement of the dump nuisance will be forwarded to the Board of Aldermen by the mayor this evening. The name of Florence V. Catino headed the signatures on the petition.

Bicycle Thefts

Two thefts involving bicycles were reported during the weekend to the Waltham police. Saturday at 5:30 P. M. Edward Martin, 12 Lowell place, reported that a light had been stolen from his bicycle while it was in the yard at his home. Twenty minutes later Norman Legere, 46 Cushing street, reported to the station that a bicycle had been stolen from the yard at his home during the night previous.

MULHERIN BROS.
Painting Contractors
Paperhanging, Floor Refinishing
Telephone LASell 1179
81 Madoc St. Newton Centre

Bicycle Thefts

The theft of two bicycles from her garage during the past weekend was reported to the police yesterday by Mrs. John Turner, 199 Hunnewell terrace, Newton. One was described as a boy's maroon bicycle and the other as a girl's light blue bicycle.

The theft of a red bicycle in Newton Centre square was reported by Winthrop Griese, 25 Bowen street, Newton Centre.

Mrs. Mabel L. Whipple
SPENCER AGENT
Smooth away the bulges and enjoy the comfort of an individually Designed Spencer Support. For appointment call or write 37 Wall St., Wellesley. Phone Wel. 2447. If no answer call Wel. 1592-W.

Didn't Hurt The Runnin' Of It

Alexander Brown of 349 Commonwealth avenue, Newton Centre, was proud of his car, and well he might be—for it was brand new. And how many people are able to sport a new car these days?

Then along came a mean thief—perhaps motivated by jealousy—and took away some of the newness. He stole all four shiny chromium hub caps from the machine while it was parked in the owner's yard Saturday night.

Injuries Delay Newton Man's Army Release

Back injuries received while taking an officer refresher course at Fort Belvoir, Va., are delaying the release from service of First Lt. Gregory G. Candis, son of Mr. and Mrs. George Candis of 226 Commonwealth avenue, Newton.

Lt. Candis, who was at home this week-end on a pass, is being held at the Lovell General Hospital at Fort Devens for examination. He expects his discharge to come through in one or two weeks, but is undecided whether he will accept it or re-enlist.

He sprained his back in 1944 when the outfit he was with was assigned to construct a Bailey bridge, one which is put up in sections of approximately 650 pounds each. Lt. Candis said six men are required to move each panel, and he hurt his back while lifting his portion of the panel.

He was a junior at Northeastern University at the time of his enlistment in the Army in 1942. He was assigned to the Air Corps and attended airplane mechanics school at Keesler Field, Miss. In March of 1943 he went to officer candidate school at Camp Davis, N. C., and upon graduation was assigned to the 819th Anti-Aircraft Artillery, Automatic Weapons Battalion. He was stationed in the states for two years, part of which time he was with the 270th Engineers of the 70th Infantry Division at Camp Atair, Ore., where he received engineer training preparatory to departing for overseas in March of 1945.

During his service overseas he was at replacement depots in Belgium and in Worms, Germany, and was assigned to the 369th Engineer Combat Battalion of the Seventh Army Engineers building railroad bridges northeast of Stuttgart, Germany. In May of 1945 his outfit crossed the Austrian border and was engaged in opening up rail lines for communications. When the war ended and until he sailed for the States on March 12, 1946, he was in charge of the water purification supply for his company.

Lt. Candis was married in December of 1944 to Miss Angelica Roupas of Syracuse, N. Y., who was with a WAC division stationed at Camp Stuart, Ga. He has two brothers in the service, Capt. Dean J., a surgeon, stationed in Hawaii at the present time with the 219th Engineers, and John G., who served three and one-half years as a Navy fire controlman. John, who has 14 battle stars, has been discharged from the Navy. He was aboard the U. S. S. Sante Fe which took part in 60 operations in the Pacific-Asiatic area, including the battles of Kiska, Marshall Islands, Gilbert, Carolines, Guam, Tinian, Saipan, Bougainville, Iwo Jima, Okinawa, Philippines, New Guinea and the Jap mainland.

Several Autoists Fined $3 Apiece

Among more than half a dozen traffic violations charged against motorists by Watertown police at Waltham District Court this morning, the following defendants resided in the local district: Louis P. Papandrea, 186 Summer street, Watertown, Milton W. MacPhee, 11 Parker street, Watertown, and Elmer. A. Shaw, 55 Franklin street, Watertown, each of whom paid $3.

THE BEST IS THE CHEAPEST
PETRO
Gives you the best in all three!
★ OIL BURNERS
★ FUEL OIL
★ BURNER SERVICE
Petroleum Heat & Power Company
COM. 2400 or WAL. 4415-R
419 Boylston St., Boston

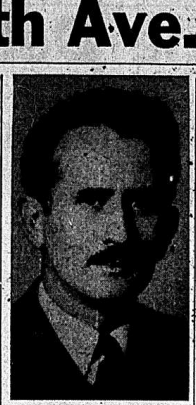

Edgar M. Randle

Edgar M. Randle Sings At Many Easter Services

A busy Easter season program has been arranged by Edgar M. Randle of 83 Charles River parkway, Newton, popular tenor.

Mr. Randle will be tenor soloist in Maunders' "Olivet to Calvary" at All Saints' Episcopal Church, Belmont, on Palm Sunday evening; in Stainers "Crucifixion" at the Melrose Congregational Church on Thursday evening, April 18, and in DuBois' "Seven Last Words" at the Topsfield Congregational Church on Friday evening, April 19.

Mr. Randle is a native of Waltham.

DAV Chieftan Urges Passage Of Vets House Bills

A communication has been received from the national commander of the Disabled Veterans of America, Dow V. Walker, by Com. Edward P. Noonan of the Waltham Chapter, urging the passage of House Bills 5689 and 5746.

Bill 5689, Com. Noonan said, provides for an increase of 20 percent in the monthly rates of compensation, pension and retirement to veterans and their dependents, and Bill 5746 for additional benefits to veterans drawing compensation or pension for service-connected disability.

Com. Noonan also announced that there will be a social tomorrow night at 8 in the chapter quarters, Moody street, during which refreshments will be served by the auxiliary and a vaudeville award will be made.

Noah Beery Dead In Filmdom Home

HOLLYWOOD, April 1 (AP)—Noah Beery, Sr., veteran film actor and brother of Wallace Beery died today at his home. He was 62-years-old.

Beery played villian and other character parts since the early days of silent pictures.

Teachers' Return From War Accounts For $23,000 In Cost

The return of teachers who served in the armed forces was responsible for $23,000 of the increase in the salary budget of the Newton School Department this year. The salary account rose from $1,127,000 last year to $1,[illegible]

The returning veterans were granted the increases that they would have received in the normal course of their employment, including step-rate increases which they were entitled to get annually. Most of the teachers who left to serve in the armed forces have returned to their school duties. The increase in cost is due to the fact that the law requires that veterans who return to their teaching posts must receive all increases and benefits that accrued during their absence.

An increase of $34,000 in the teachers' salary account was due to the steprate increases for teachers and $2,900 for the appointment of two new teachers to relieve the situation in "overloaded" classes in elementary schools.

An added appropriation of $350 to provide increased service in teaching of children confined to their homes, including invalids and cripples.

The purchase of new typewriters and business machines is contemplated with funds from the furniture and equipment account, which rose from $22,807 expended last year to $28,000 appropriated last year.

5 Persons Unaware Of Their House Ablaze

Five persons were unaware that their home at 71 High street, Newton Upper Falls, was on fire yesterday afternoon until a neighbor burst into the house and told them of the blaze.

The fire occurred in the home of Joseph F. Batten, who with his wife and three children were informed that the house was burning by the neighbor, who had seen smoke issuing from the attic.

The Fire Department was notified and Engines 3, 6, and 7 and ladder 2 were sent to the scene at 5:[illegible] P. M. The blaze was found to have started in a mattress in a bedroom on the third floor. The firemen, under the direction of Chief John L. Keating, quickly extinguished the fire. The chief attributed the blaze to "smoking in bed."

Atomic Scientist Appointed To College Faculty

Dr. Paul M. Maginnity, formerly of the faculty of Rensselaer Polytechnic Institute, today assumed his duties as assistant professor of chemistry at Boston College.

An Army veteran, Prof. Maginnity served in scientific research at Oak Ridge, Tenn., on the Manhattan District project in the development of atomic energy.

His appointment to the Boston College faculty was announced Saturday by the Rev. Stephen A. Mulcahy, S.J., dean of the College of Arts and Sciences.

Viscogliosi Due To Reach States

Boswain's Mate Mario F. Viscogliosi, husband of Mrs. Mary Viscogliosi of 190½ Adams street, Waltham, is a passenger on the USS George Elliott, which was scheduled to arrive at the East Coast today or tomorrow, according to a Navy dispatch from Pearl Harbor.

Meetings Tonight In Newton

Board of Aldermen, City Hall, Newton Centre.

Auburndale Men's Club, Auburndale Congregational Church.

Clan MacGillivray, O. S. C., State Hall, Newton.

Newton Junior Community Club, Y.M.C.A., Newton.

Newton Upper Falls Woman's Club, Emerson School, Newton Upper Falls.

Newton Lodge of Moose, 277 Washington street, Newton.

Third Company, 23rd Infantry, M. S. G., West Newton Armory.

Chaplain Farrell Chapter, D. A. V., War Memorial Building, Newton Centre.

West Newton, W. C. T. U., 70 Coleman road, Newton Centre.

Newton Council, Parent-Teacher Associations, Technical High School Library, Newtonville.

Newton Emblem Club, Elks' Hall, Newton.

Auburndale Veterans of Foreign Wars, Burr School, Auburndale.

Report Several Weekend Crashes

Among motor accidents listed over the weekend in reports to the traffic bureau of the Waltham Police Department were the following: Saturday, 4:30 P.M., in gasoline station yard at Prospect and Felton streets, John McGeod of Weston struck but not injured by the automobile of Harold E. Rogers, 19 Highland street; Saturday, 11:15 P.M., Moody and Alder streets, drivers, Harry L. Burton, 40 Grant place, and Paul J. Mahoney, Jr., 51 Noble street, West Newton; Sunday, 4:15 P.M., Bright street near 138, drivers, Philip Cacciatore, 134 Taylor street, and John McIvor, 51 Plympton street.

Parke Snow's
It'll look smarter longer if you make it of RAJAH
RAJAH . . . royal-est of fabrics that ever came your way, is a rich, nubbed weave. It's marvelous to work with, and still more marvelous to wear. Because RAJAH is a CROWN Tested Rayon fabric, therefore truly washable; tested for shrinkage (92% shrinkproof), resistance to perspiration, creasing and sunlight. And, it's crisp enough for all your casually dressed, blouses, sportswear. See and choose RAJAH now, in all its brand new colors.
$1.25 the yard
Maize Rose Blue Pink White Aqua Green

Crimson Home Debut, April 11, Agains Lexington

The Sports Realm

With Art Ballou

MONDAY MISCELLANY: The Ernie Frarys, dad and son, are doing a conscientious job in their efforts to build a successful Waltham Junior Legion baseball club and they have high expectations . . . Right now it looks as if the young Legionnaires will be in the Legion's Class C circuit, and will be allowed to select players from all three Waltham schools . . . Because of the city's larger population, Newton most probably will be in Class B and will be able to choose players from only two schools . . . The Junior Legion lads already have filed application for permits to use the Waltham Athletic Field Tuesday and Thursday nights and every other Sunday . . . St. Mary's High and St. Charles High also are seeking Athletic Field permits — and the Waltham-Newton Twilight League is definitely interested . . . This matter of allowing teams, other than Waltham High, to use the Athletic Field will be thrashed out at this week's High School A. A. meeting . . . Waltham High's decision to renew varsity golf is a step in the right direction and we're still hoping something will be done this spring about resuming track, even if the time is getting short . . . Nate Coleman, former Holy Cross footballer and basketballer, works out now and then with his pal, Pete Cote, as Pete pilots St. Mary's High in its daily practice sessions at Bicycle Park . . . And, while we're on the subject of the park, it appears fitting to echo the sentiment expressed by Brother Peter, the St. Mary's athletic director, who speaks highly of its condition . . . Charlie Butler, who played first base for Newton High back in 1932, has worked out with this year's Orange squad several times, may play some ball this season . . . Roy Grabaugh is out of the Marines and can be a big help to some Newton Twi League ball club . . . Today's announcement by Johnny Janse that he is giving up the idea of running a club this year because of failure to get uniforms, may send some of our more dilatory managers scurrying to the sporting goods stores — as we have warned on earlier occasions, they are hard to get . . . Tie games in basketball are rare, but Newton had one a few days ago when the Weeks Junior High and Bigelow Junior High clubs were stalemated, 43 to 43, after two overtime periods . . . Wendell Thornton is going to coach the Newton Legion baseball team, and Wendell, Jr., aged 8, will wear a uniform and will be bat boy . . . Newton Motor Sales of Newtonville will furnish the uniforms . . .

THERE'S NOTHING LIKE GENUINE Ford SERVICE AND GENUINE Ford PARTS TO KEEP YOUR CAR ROLLING • BRING YOUR CAR "HOME" FOR SERVICE • Your Ford Dealer

George Spiro Bowls 349, Paces League

George Spiro, who has made the race for individual average honors a walkaway this season, came through with another spectacular performance Saturday night at the City Alleys and outshone Stowe-Woodward League bowlers with a three string total of 349.

Spiro hit 11 on his initial effort, added a 115 on his second string, and finished up in brilliant style as he rolled a 123. A teammate, Taylor, got a 310 and helped the Tigers take four points from the All-Stars. The summaries:

CORES (1)—Grigas, 306; A. McCarthy, 344; N. McCarthy, 246; Folcaro, 253; Jones, 265. Total 1314.
COMPOUNDS (3) — Waugh, 283; Hoopet, 271; Stevenson, 297; Milford, 250; Lee, 265. Total 1366.

BEEFERS (4)—Joyal, 273; Walker, 244; Gallon, 269; Stevenson, 280; Lane, 300. Total 1366.
SHIPPERS (0)—Wenger, 292; Blake, 291; Pentannay, 253; Murray, 312. Total 1148.

TIGERS (4)—Kerrivan, 284; Gamble, 283; Shaughnessy, 254; Taylor, 310; Spiro, 349. Total 1480.
ALL STARS (0)—Conners, 275; Sullivan, 258; H. Walker, 264; Doran, 290; A. Walker, 275. Total 1362.

Maguire To Cut Eagles To 40

The Boston College baseball team wound up its first week of practice with Coach Freddie Maguire announcing that he will cut his squad of 80 down to half that number in today's session.

The opening game for the Eagles is slated for the end of April at Amherst, the start of a 20-game schedule.

The groundskeepers at the Heights have been busy for the past week preparing the diamond for use for the first time since the spring of 1942.

1-DAY REPAIR SERVICE
CHRYSLER — DODGE
PLYMOUTH — DESOTO
FLUID DRIVE SPECIALISTS
BRADY MOTORS
CHRYSLER - PLYMOUTH DEALER
400 MAIN ST. WALTHAM 5772

Coach Leary To Complete Issue Of Uniforms Today

Alumni Practice Game Canceled, Adverse Weather

Arrangements for a "home-and-away" diamond series with Lexington High were completed over the weekend and Waltham High will make its home debut, Thursday, April 11, at the Athletic Field against the Minutemen.

The Watch Cityians will open their 1946 season against Middlesex School of Concord a day earlier, Wednesday, April 10. The return game with Lexington will be played April 25.

Jack Leary expected to have complete issuance of uniforms this afternoon at the Athletic Field House. He already has out lined his tentative varsity squad, but today should mark the final reduction of his diamond corps.

To take a brief glance at the Crimson squad as it stands now, there are five members of the pitching staff, veterans Norman Roy and Fran Anderson, Don Keith, Johnny Bent, and Don Hill. Catchers are Irving Haynes and Dick Bartlett, with Fran Harte, Malcom Wetherbee, Tony Zaia, Al Scafidi, Charlie Koulopolous, John Hansbury, and Bob Damoiseau vieing for the other infield spots.

With Anderson and Roy available to handle a garden assignment when they're not laboring on the mound, there should be a torrid scrap for the other outfield jobs between Eddie Bengstrom, Ken Cormier, John Sweeney, Harold Bomengen, and Bob Parish.

Waltham had a practice game listed with the Alumni last Saturday morning, but Leary called it off because of the cold weather.

Sports Log

Ten Years Ago
April 1, 1936

Forced to fight desperately in the face of a determined last-half climb by the opposition, the Red Wings manage to reach the closing whistle on the long end of a 21 to 20 score over the Turner Club and step into a championship finale of the city junior title tournament.

• • •

The St. Mary's High School baseball team comes from behind twice, once with one away in the last of the ninth, in its 1936 debut, downing the stubborn Stigmatine student nine, 8 to 7, with Walter Arsenault knocking in the winning run.

• • •

Ideal weather conditions lure more than 100 early-season golf enthusiasts to the fairways of the Trapelo Golf Club for the popular Kendal Green course's fifth annual opening.

• • •

The Newton A. A., winner of the Newton City crown a year ago, is one of four teams accepted into the Suburban Twilight League at the loop's first official organization meeting.

Five Years Ago
April 1, 1941

The St. Charles A. A., Waltham city titlists, adds the tri-community tournament championship to its achievement collection by impressively beating the hitherto undefeated Newton Knights, 36 to 24, as Bernie Murphy drops in 17 points.

• • •

Swishing in 17 of her team's 19 points, Bea Chaplin pilots the Mahar Club girls to a slender 19 to 16 decision over the Cambridge Sharpies in the opening round of the second annual state championship girls' basketball tournament.

• • •

The Watertown Maroons nip the scrappy Galagher Five, 24 to 22, in the opening round of the Southern Middlesex invitation basketball tournament, as Vic Palladino pops in the winning basket with less than 30 seconds to go.

• • •

Taking four first places in seven events, the Newton YMCA Midgets swimming team defeats the Charlestown Boys' Club, 32 to 25.

Today's Local Sports Schedule

BASEBALL
Newton High practice at the school grounds, 3 P.M.
Waltham High practice at the Athletic Field, 3 P.M.
St. Sebastian's School practice at the school grounds, 3 P.M.
Sacred Heart High practice at the Newton Centre Playground, 3 P.M.
St. Charles High practice at Lowell Field, 3 P.M.
St. Mary's High practice at Bicycle Park, 3 P.M.

SOFTBALL
Meeting of managers at the Newton Centre Playground building, 8 P.M.

BOWLING
Inter-Church League at the Brentwood Alleys, 7 P.M.
Raytheon Maintenance League at the Turnpike Alleys, 7 P.M.
City Girls' League at the City Alleys, 8 P.M.
Our Lady's Holy Name League at the Elm Street Alleys, 8 P.M.

BASKETBALL
Teen-age championships at the Waltham High gym, 7:00 P.M.

Closed Stance Aids DiMaggio Hitting Punch

(Special to the News-Tribune)

A change in batting stance, more closed than before, is proving a helpful move for Dom DiMaggio, the great little centerfielder of the Red Sox. Always spread out in the batter's box, prior to his entry into the Navy, Dom now stands with his feet more closely together and is hitting to all fields instead of pulling to left. His balance is better and he's getting more power behind his drives. In Havana, Dom laced out two triples in the two-game series in addition to a brace of singles. Although he played very little hard ball during his service in Australia and the Philippines, Dom appears to have lost none of his pre-war ability.

How does Dom do such a great job of fielding, particularly on ground balls, one might ask. The answer is that when batting practice is being held, Dom doesn't hang around in the outfield waiting for fly balls. He comes in and plays shortstop and third. He watches Pesky and Doerr scoop up sizzling grass cutters and then follows suit. That's the reason he has earned the reputation of playing the outfield like a shortstop. Dom doesn't wait for a ground ball to come to him. He charges it like an infielder. And woe to the guy who thinks he can go from first to third on a hit to short centerfield. That rifle-like arm, typical of all the DiMaggio's —will cut him down by a proverbial mile.

Joe Dobson, who won seven and lost 11 in 1943, his last year in organized ball before going into the Army, is the best looking pitcher in the Sox camp thus far this year. The big righthander, who, in the opinion of experts, should win 25 games this year with the stuff he has, says he won't disappoint anyone because he IS going to win 25.

Joe is so glad to be out of the Army and back in baseball that he is going to miss no opportunities to stay in Sox regalia. When Joe Cronin asked him if he wanted to throw three innings in an intra-squad game, his answer was a sprint, not a walk, to the bullpen. Despite the fact that he had been in camp only three days, after travelling some 10,000 miles in a month to become a civilian, Joe fairly exploded the ball in the faces of his teammates.

There wasn't a hit made off his delivery and the Sox regulars, who had a start of several days on him, said that he looked in mid-season form. In Havana, Manager Joe Cronin started him against the Washington Senators. Joe handcuffed the Griffmen and, although the Sox lost the game, Joe was out of there before the damaging runs went across the plate.

More Big Stakes

Three $25,000 stakes head the Delaware Park race meet opening May 29.

NOTICE TO ALL VETS!
The Veterans of Foreign Wars wish to inform all veterans and relatives of veterans—that Leo J. Bolin, National Service Officer of the V.F.W., and a native of Waltham will be at the V.F.W. Post, Robbins School, Chestnut St., Waltham, every Monday night to help any veteran to make out claims for Pension and answer any questions on insurance, school and any question pertaining to an ex-serviceman.

Mr. Big and Mr. Little

Mosher Calls Crimson Golfers

Coach Lionel Mosher will assemble candidates for the Waltham High golf team tomorrow afternoon at the Senior High School, Room 212, and get preparations underway for the 1946 campaign.

Waltham is having a golf team for the first time since 1941 and intends to compete in the Greater Boston League if it is re-organized.

Newton Centre Rangers Drill, 14 Turn Out

The Newton Centre Rangers baseball team held its first practice of the season yesterday at the Weeks Junior High school field with 14 candidates reporting to Manager Henry Lane.

Among those reporting to the team, which, incidentally, is faced with uniform difficulties and will probably play in football jerseys, were Francis Cronin, c; John Fitzpatrick, 3b; David Nangle, 1b; Bob Murphy, ss; Bob Manning, 2b; Ken McDonald, cf; Jack Skehan, rf; Richard Murphy, lf; Jack Alvord, 1b; and outfielders Peter Skehan, John Murray, Jack Carroll, and John Higgins. Lane is the only pitcher with the team to date.

Waltham Watch Baseballers Hold Batting Session

With only a handful of players making an appearance because of the adverse weather, the Waltham Watch baseball team held a brief batting session Saturday afternoon at Bicycle Park.

The Watch nine, entered in the newly-formed Waltham-Newton Twilight League, is managed by Leo Shaughnessy. Among those attending Saturday's workout were Will Connelly, Willy Perrill, Schools, Ed Whitney, Roy Leaf, and Dusty Rhodes.

Ty Laforest Gets Louisville Option

Ty LaForest, a product of the Waltham schools, who came to the Boston Red Sox from Louisville in the middle of last season, has been farmed out in an option to Louisville of the American Association, the Red Sox management announced today. Two others were also released, Don Long and Fred Walters, outright to Louisville.

COMPLETE CARBURETOR & IGNITION REPAIR SERVICE
Generators and Starters Rebuilt
UNITED MOTORS DEALER
ROY JOHNSTON'S TIRE SHOP
929 MAIN ST. Tel. WALtham 4975

Fred Marcell Watch 1 Pin League Champ

Monopolizing most of the individual honors, Freddie Marcell reigns as high average champion once again in the Waltham Watch Factory No. 1 Bowling League with an average of 106.31, it is revealed today with a final release of league statistics by Secretary Chet Surrett.

Marcell also was credited with the top single of the season, a string of 174, and his 381 aggregate compiled three weeks ago stands as the best in that department. Chet (Kid) Sawin was second with a 103.56 average and Lou Nottebart has a mark of 102.12.

Casing clinched the league championship on the final night of action by taking three points from Machine B last Wednesday. Casing put in a total of 81 points and inspection was a single digit behind. An all-time record was written into Watch annals a fortnight ago when Machine B chalked up a 1622 to shatter the high-three team total previously set by Repair A in 1939.

Watch No. 1 will hold its annual banquet next Saturday evening at the Marlboro Country Club. The averages:

No. 1
FINAL STANDING

	W	L	Pinfall
Casing	81	23	37593
Inspection	80	24	35919
Machine B	74	34	38655
Wheel Assembly	66	42	37297
Finishing A	56	52	38078
Machine A	55	53	37830
Repair	40	68	37038
Balance Assy.	37	71	36731
Plate	34	74	35337
Finishing B	14	90	33556

Individual single, Marcell, 174.
High three, Marcell, 381.
Team three, Machine B, 1622.
Team single, Casing, 586.
Without strike or spare, Bishop, 95.

61 Strings or Over

Marcell, 106.31; Sawin, 103.56; Nottebart, 102.12; Bengtson, 99.52; Chalason, 98.60; Stumpf, 98.21; Surette, 97.35; Paterson, 96.39; Gibbs, 96.25; Eisner, 96.2; J. Rowe, 95.59; H. Dicks, 95.50; L. Dion, 95.22; Toohey, 95.7; Leonard, 94.68; McNally, 94.61; L. Mosher, 94.59; Devlin, 94.56; A. Warner, 94.47; Regan, 94.43; Polley, 94.35; Freeman, 94.15; A. Rowe, 93.55; Nelson, 93.51; Wolcott, 93.25; McGovern, 93.18; Ward, 93.15; J. Dicks, 93.14; R. Mosher, 93.10; C. Dion, 92.62; Sessitol, 92.59; Bishop, 92.29; Olson, 91.57; Ray, 91.11; Demoy, 91; Murphy, 90.73; Wilson, 90.44; Bowman, 89.63; L. Warner, 89.53; Gadboys, 89.34; Tufts, 89.29; Streetmaster, 89.29; Mickley, 88.32; Breton, 84.65; Barille, 84.65; Randle, 84.12; Boursassa, 81.70; Atkinson, 80.79.

Less Than 61 Strings

Donlon, 105; Butler, 99.4; Goodale, 97.4; Doucette, 96.17; Variale, 95; Cormier, 93.3; Loynd, 92.1; Laswell, 89.17; Anthony, 89.2; Samms, 89.2; LeBlanc, 88.7; Leger, 87.28; Morrison, 87.1; Melanson, 86.1; McDonald, 85.28; Petrie, 85.16; R. Dion, 85.4; Goode, 85.2; Haskeit, 85.2; Powers, 84.1; Aucoin, 83.1; Palumbo, 82.1; Hill, 80; Healy, 77.1; Cannon, 77.1; Hartley, 72.2.

Three Sports Star

Clyde Lindsey of Kilgore, Tex., All-Conference football choice last year, broke into starting line-ups in football, basketball and baseball—all in the same year.

Newton Softball League's Managers Meet Tonight

At least eight teams are expected to be on hand tonight at the first organizational meeting of the Newton Softball League to be conducted by Director John F. Lahue of the Newton Recreational Department at the New Centre Playground building at eight o'clock.

The fact that most of last year's league was made of men working in war plants of one kind or another led the Newton directors to believe there would be a slackening of interest in softball this season, but he has received word from over eight of the clubs already that they plan to enter this season's play.

Victory A. C., last year's champions, are expected to be on hand, as are the Sherman Paper, Ucimo, West Newton, Raytheon, and Lincoln.

A newcomer to the league will be the Gamewell Electric of Upper Falls who informed Mr. Donahue they were interested.

The Smith team, awaiting an election of officers tomorrow, may have a representative at tonight's meeting, but they have indicated they would play, this year.

The U. S. Engineers, hard hit for ball players, have indicated they could not be able to enter the league, but unofficial sources list them as a definite possibility.

Tonight's session will be held for the purpose of organizing the league and discussing the rules as regards eligible players, schedules and officials. It is the first of several meetings Mr. Donahue plans before the official opening of the season.

Marineau Heads N. E. Entries In National Amateur

Featherweight Ernie Marineau, awarded the George V. Brown Trophy as the outstanding fighter of the New England championships will be no stranger to tournament boxing when he steps into the ring for the National amateur championships to be held at the Boston Garden, April 8, 9, and 11.

Marineau, recently discharged from the U. S. Navy, was runner-up in the 126-pound title in the Navy championships held in Hawaii in 1944.

The Nationals, under the direction of Boston's Billy Volk, will offer fans three lively nights of competition. At least eight winners of the AAU throughout the country will be sending teams to the—California, Portland, Oregon, and Hawaii teams prominent in the running.

The local team will have Frank Collins, Roxbury, in the 112's; Maguire, Roxbury, in the 118's; Jimmy Arauo, Providence, R. I., in the 135's; Billy Daley, Somerville, in the 147's; Billy Gear, Dorchester, in the 160's; Gene McIntyre, Roxbury, in the 175's, and heavyweight Ken Jason, Cohasset.

Teen-Agers Battling For Hoop Crowns

The Waltham Recreational Department's Teen-age Basketball championships are at stake tonight as winners of both the North Side League and the South Side League clash at the Waltham High gym.

In the Junior Division game, Ragged Regiment, North Side champion, tackles the South Side titlist, the Ramblers. The other half of the program has the Intermediates slugging it out with the North Side flag-winner, Lakeview A. A., opposing the Healey Club of the South Side.

Ragged Regiment won the Junior Division race by toppling the Bombardiers in a playoff game last week, while Lakeview swept both halves of the Intermediates Division. South Side hostilities saw the Ramblers down the Red Falcons for the Junior Division crown as the Healey Club turned back the Jacko's Five in a playoff for the Intermediate title.

Tonight's double-header will start at 7:00 o'clock and there will be no charge for admission.

Waban Eagles Hold Initial 1946 Session

Over 20 ballplayers were on hand when Manager Paul Condon called together the Waban Eagles for the first time this season yesterday afternoon at the Waban playground for a two-hour session.

A practice game which the substitutes won, 10 to 4, followed the brief batting and fielding practice.

The club has been promised uniforms by April 18, a few days late for its opening pre-season game with the Newton Centre Rangers on Sunday, April 14, at the Weeks Junior High School field.

Among those present for yesterday's workout were Fred Lane, Andover pitcher; Leo Appel, 2b; Bill Pierce, 1b; cathers, Fred Stevens and Bob Parker, and outfielders, Frank Geraci, Milton Heath, and Neil Cranston.

100 On Fairways As Trapelo Opens

Trapelo Golf Club opened officially Saturday and close to 100 club-swingers traversed the windy Kendal Green fairways.

The Sunday turnout was very favorable with about 20 members and 35 guests playing. Weekend tournament play is expected to begin next weekend.

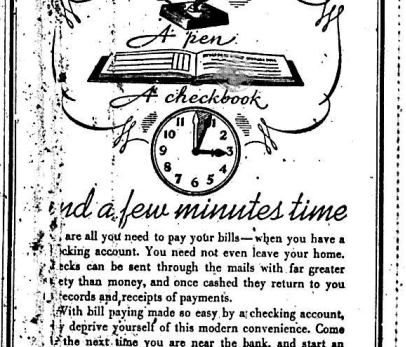

are all you need to pay your bills—when you have a checking account. You need not even leave your home. Checks can be sent through the mails with far greater safety than money, and once cashed they return to you as records and receipts of payments.
With bill paying made so easy by a checking account, why deprive yourself of this modern convenience. Come in the next time you are near the bank, and start an account.
NEWTON-WALTHAM BANK AND TRUST CO.
NEWTON OFFICES
Auburndale 19 Auburn Street
Newton 282 Washington Street
Newton Centre 66 Beacon Street
Newton Highlands 1160 Walnut Street
Newtonville 93 Walnut Street
Waban 1625 Beacon Street
West Newton Chestnut Street
Weston Office Boston Post Road
"United To Render Greater Neighborhood Service"
WALTHAM OFFICES
637 MAIN STREET 318 MOODY STREET
23 MOODY STREET 100 MAPLE STREET
290 MAIN STREET
Member Federal Reserve System
Member Federal Deposit Insurance Corporation

Jones Postpones Selection Of Newton High Varsity

Rickshaw Golf

Mrs. Eddie O'Connor was told by her golf pro that relaxing is the secret of success in golf. So between strokes the pretty matron enjoys the luxury of a pneumatic-tired ride from tee to green. "Golf doesn't tire me at all," she says.

Jeff Names Dozen, 8 More Will Get Suits Wednesday

Cousins, Keefe Only Pitchers Picked Thus Far

The Newton High School baseball coach, Jeff Jones, labored long and diligently over the weekend in an effort to choose a varsity squad of 20 men out of the 50 hard-working candidates fighting for positions, but was able to decide on only a nucleus of his team, postponing until Wednesday his decision to cut the squad.

An even dozen aspirants got the nod from the Orange and Black mentor to don varsity suits in today's practice with eight more uniforms in the offing for those players who prove to Coach Jones in the practice games today and tomorrow that they have first-string ability.

The Garden City coach had full intentions of making the final cut in the squad over the weekend, but after balancing the results of last week's intra-squad games, he felt that it would not be fair to make the slice without giving the "doubtfuls" at least two more opportunities to prove themselves.

The 12 men who are assured of suits today included one catcher, two pitchers, five infielders and four outfielders.

Art "Whitie" Weinstock, holdover from the State championship team of two years ago, was listed by Jeff for duties behind the plate. The two hurlers picked, both righthanders, were John Cousins and Jim Keefe. The infield consisted of Ed Collins on first, the keystone combination of George Patterson and Bob Scanlon, and George Wales on the hot corner. Gordon Carlisle got the nod as utility infielder.

In the race for garden chores, Lootl Cayzaglan was the only one listed for a definite position, left field, while Travis Nutting, Henry Fitzpatrick, and John Connelly rounded out the Newton varsity's nucleus.

Jeff spent two hours working over his pitching candidates Saturday morning, but Cousins and Keefe were the only two able to impress him. Twelve hurlers were on hand for the session and the boss man used a unique method of judging their performance.

Each of the hopefuls warmed up with Weinstock and then, when they felt they were ready, the veteran coach donned the catcher's mitt himself while the hurlers burned them in. Then, Jeff grabbed a club and took five swings at each pitcher's offerings with Dick Cain doing the receiving.

In today's session, the uniform-clad candidates will confine their activities to batting practice while Coach Jones looks over the rest of the "possibilities" in a practice game. Only one game will be played both today and tomorrow instead of the usual three-game schedule the Newton coach employed last week.

West Newton To Be Known As 'Colonels'

The West Newton A.C. has changed its name to the Colonels, according to word received from Acting Manager Jim Keefe, as the original name had too many letters to be placed on the fronts of the club's uniforms.

The team held its first workout of the season yesterday afternoon at the West Newton Common but, inasmuch as several of the candidates are also seeking varsity berths at Newton High School, will be unable to do much until school gets out.

Ken Jackson, Bob Todd and Keefe are listed as hurlers on the team, with Chuck Weadon and Dick Goodale as receivers. Bob Spillane will play first and John Chase and Bill Buschen will form the keystone. The hot corner will be handled by Phil Jepson and Bob Keefe will act as utility. Outfielders include Bill Mingace, Ed Bengston, Bud and Jack Purcell, Eddie Koehler, and Jim Walsh.

Keefe, listed as a varsity pitcher for the high school, will turn over the managerial reins to Bud Purcell.

THE SCOREBOARD

By HARRY GRAYSON

Within a few miles of each other here in the Grapefruit League, ball players are plucky overcoming what appeared to be insurmountable handicaps. They are the cases of the dropped feet. The athletes are William Edward Robinson of the Indians and John Grodzicki of the Cardinals. Eddie Robinson's world tumbled about his shoulders a year ago, when, while in the Bethesda, Md., Naval Hospital he read a story in the sports pages of a Washington newspaper which said that he would never play again.

Robinson was purchased by the Cleveland club from Baltimore in 1942 following a season in which the six-foot two-and-a-half inch, 205-pound Texan of Scotch-Irish descent was rated one of the finest young first basing prospects to come up in years.

Robby played 142 games with the Orioles, made 161 hits good for 277 bases, his home run total being 27 and his runs-batted-in aggregate 104, second highest in the International. His batting average was .306. With the Tribe he hit more than .300 in 20-odd games, looked great.

It was in the Navy that a bone tumor developed in his right leg, the one on which a left-hand hitter strides. In the operation to remove it, a nerve was severed.

Robinson reported at Clearwater with a brace and a spring on his shoe to hold up the foot. Surgeons advised him that the nerve would grow an inch a month, and it has been nine months since he went under the knife.

Robinson has come on so rapidly in workouts and exhibition games that the injury now is barely noticeable when he takes his robust cut at the plate, and inasmuch as he is smacking the sphere out of lots that obviously is no drawback.

Robinson, a stickout thus far in the Cleveland party, is superior to Lee Fleming in the field and a much more formidable swatter than Mickey Rocco, easily could be the Redskins' first baseman.

Johnny Grodzicki stirred things up as a St. Louis recruit at St. Petersburg's Waterfront Park in the spring of 1941, beating the Yankees, among other things. Because the Red Birds had a plethora of competent pitchers, young Grodzicki was sent to Columbus of the American Association for more seasoning. The six-foot one-inch, 180-pound right-hander from the Pennsylvania coal belt obtained it winning 19 while losing only 5.

As long as he was going to war, young Grodzicki was going first class, so he joined the paratroopers.

When Grodzicki hopped across the Rhine with the 17th Airborne Division, March 24, 1945, he was hit in the back of the right thigh by shrapnel that injured the sciatic nerve, causing him to lose control of the motion of his foot and toes.

Grodzicki wears an iron brace on the leg, the shrunken calf of which has grown an inch. He pitches in batting practice, probably could take his turn right now were he able to field.

Purple Drills At Belmont

Newton Women Win National Table Tennis Doubles Crown

Mae Clouther and Mildred Skoglund, members of the Colonial Table Tennis Club in Newton, captured the national women's doubles championship over the weekend by defeating Thelma and Leah Thall, Columbus, O., twin sisters, in a hard fought match at the St. Nicholas Arena in New York.

Mrs. Clouther and Douglas Holland reached the semi-finals of the national mixed doubles match, while Miss Skahian came as far as the quarter finals of the women's singles, losing to Leah Thall.

Other members of the Newton club entered in the U. S. table tennis championships were Les Lowry of Newton, who was knocked out in the third round by Ed Pinner of New York in the men's singles; Frank Dwelly, beaten in the same round by Dick Miles who went on to win the event, and William Dwyer, beaten in an earlier round.

20 Nichols Ball Tossers Hold Practice

Twenty candidates for the Nichols Machine baseball team, an entry in the Waltham-Newton Twilight League, braved chilly March winds that blew off the Charles River yesterday afternoon and participated in a practice workout at McKenna Field.

Manager Dave Delorey had a promising group on hand with such standouts as Fred (Buster) Coguen, Fred Martowski, Eddie Rubien, Sam Lupo, Hector Rousseau, Eddie Read, Wally Koschen, Guido Castoldi, Eddie Aucoin, Eddie Joyal, Hap Byrd, Paul McCue, Jabber Jackowitz, Woody Woodlock, Bert Marrazzo, and Tom (Bunny) Dugan.

The team went through several rounds of infield drill and finished off with a long batting practice. Joyal, Woodlock, and Jackowitz took turns tossing them up.

Braves Offer Challenge To Southworth

FORT LAUDERDALE, Fla., April 1—The Braves are improved but offer a real challenge to Billy Southworth, the man whom pennants follow like a faithful hound. Billy the Kid has played with and managed his full share of winners. He helped John McGraw and the Giants to the top in 1924, Rogers Hornsby and the Cardinals to St. Louis' first National League flag in '26. As a player-manager, he copped four straight in Rochester.

Yet Southworth has had his ups and downs. Staging a comeback as the $300-a-month outfielding manager of Asheville, he won the Piedmont League banner in 1931, and finally there were his three straight with the Cardinals.

Southworth does it with a card index system, no time wasted in training or practice and by having the game played from the ground up. Baseball is all there is on his mind in every waking hour, and he dreams of it at night.

Southworth's contract with the Boston Nationals is so scaled that he would collect $100,000 if the Braves pulled another miracle and came down in front.

Personable Billy is on the driving side, yet owner Sam Breadon of the Cardinals calls him the best liked manager he ever knew.

Bob Brady, a good catcher recalled from Indianapolis by the Braves, is handicapped by being deaf in one ear. He doesn't hear everything he should.

Being slightly hard of hearing would be an advantage to some players, who should plug their ears in lieu of it. The Marines seem to have cured Ted Williams of his tantrums, which is well, for the Red Sox slugger paid altogether too much attention to what was shouted at him from the bleachers and stands.

A notable case of rabbit ears was that of Duster Mails. That was the only failing of Cleveland's World Series winner of 1920. No rail was required to ride him out of the American League.

Herb Pennock, general manager of the Phillies, works only for multi-millionaires—Col. Jacob Ruppert of the Yankees, Thomas Austin Yawkey of the Red Sox and now young Bob Carpenter of the duPont fortune.

Nate Alexander of the Phillies is exceptionally solicitous about his superiors. A baseball writer asked for an appointment with owner Carpenter.

"His wife is ill, so he doesn't want to talk today," replied Road Secretary Alexander.

Another scribe sought the whereabouts of Manager Ben Chapman.

"Treat him nicely," suggested Alexander.

"Okeh," came back the scrivener, "I'll buy him a couple of ball players."

Breaks even up in baseball. The Red Sox were perhaps the hardest hit by the war with 32 being called by the armed forces. All but are in the Sarasota camp, and the Boston Americans were first to sign every member of the [illegible]

Fred [illegible]emath, the big left-handed [illegible] pitched for the Athletics, [illegible] Giants and Dodgers, is a Miami [illegible] policeman. His last trip to [illegible] training camp with the Brooklyn [illegible] brought him to Miami Beach [illegible]43, and he stayed on. For [illegible] years is a traffic cop, he [illegible] a white horse.

Legion Visits Boys' State Camp's Site

AMHERST, April 1—Plans for the third annual Massachusetts Boys' State at Massachusetts State College, sponsored by the department of Massachusetts of the American Legion, got under way yesterday with a visit to the campus by the Legion committee headed by John P. Murray of Chelsea, vice-commander of the American Legion and chairman of the Boys' State committee.

The group met with the MSC faculty committee of arrangements, headed by Rollin H. Barrett, professor of farm management, including Dr. Hugh P. Baker, president; Treasurer Robert Hawley, Secretary James S. Hicks, Professors Curry Lewellyn, Harold M. Gore, and Derby, of the physical education department; and John Broadfoot, assistant treasurer.

Boys' State at MSC will be from June 23 to July 2 and some 750 boys, mostly high school juniors, are expected to participate under the sponsorship of local posts of the American Legion and various other civic organizations.

The boys will live in college dormitories and eat in the college dining hall. They will be under the supervision of some 50 counselors and a varied program of sports and self government has been planned. The speakers will be members of the state, local and city governments and there will have their own state and local governments including executive, legislative and judicial officers elected by themselves.

Coach Cote Gives Demonstration At Sliding Pit

With Coach Pete Cote personally demonstrating the proper method of sliding, St. Mary's High baseballers concluded an entire week of practice preparations yesterday afternoon with a brief workout yesterday afternoon at the Belmont High School Field.

The Purple coach had his entire varsity squad on hand and spent an hour at the Belmont High pit to instruct the boys on sliding. He followed that up with a snappy infield workout, which was cut short because of the cold winds.

The St. Mary's first-team lineup appears to be taking shape with a big question mark on the starting third base nomination. Frank Bourque, All-Catholic hockey player, is battling it out with a freshman, Johnny Whitney, for the berth.

Cote hasn't anything to worry about at the other infield positions with such regulars as Frank Young, Jack McKearin, and Dick Rosse available for service. The outfield is pretty well taken care of, too, with Tom Keefe, Kevin Davis, and Johnny Butler, southpaw pitching ace, to provide a nucleus. Butler will patrol the pastures when he isn't on the mound. Davis has improved quite a bit since last year and may be a fine asset to the club.

Highlight of the Saturday practice at Bicycle Park was an intra-squad game among the freshmen. Vincent Pavone, a member of the jayvee basketball team, shared the pitching assignments for Team A, which won, 12 to 2, with Daniel Callanan and both boys did very well. John Capalucci handled their slants and showed a lot of hustle behind the plate.

Cote is trying to arrange a practice game with the Alumni for next Saturday and intends to keep the boys right on their toes all next week with a daily intra-squad skirmishes.

4-Hour Drill For Lakeview Ball Squad

Brisk winds that swept across Lowell Field yesterday afternoon failed to discourage ambitious Lakeview Athletic Club baseballers and they took part in a workout that lasted fully four hours.

There were about 25 members of the squad on hand and they participated in a batting session and infield drill. Manager Ed (Sniddler) Keane tried several of the leading candidates out at different positions to outline a first team.

Among those receiving top consideration thus far is Joe Hingston as catcher, Fran Anderson and Joe Barnes as pitchers, Frank Quirk, Joe Rhodes, Bob O'Reilly, Paul May, Al McGawey, John Callahan, and Butter Noke as infielders. Outfielders are Al Hayes, Bill Gibbs, Russ Steinhour, Joe Petrowski, and Tom Callahan.

Upper Falls Baseball Club Has Workout

The Upper Falls baseball team conducted its third practice session of the season yesterday at the Newton Upper Falls playground with 25 candidates present.

The club is planning another whist party at the Forester's Hall in Upper Falls Thursday night to benefit its fund for equipment, it was announced by John F. Shaughnessy who will manage the club in place of last year's mentor, Eddie Foley.

Included in yesterday's lineup were Jim DiMichaels, p; Foley, 1b; Bill Hurley, cf; Phil Sylkonis, c; Joe Daley, cf; Marty Daley, c; Norman Anderson, 2b; Ernest Doyle, cf; and Tom Duane, ss.

Dream Come True

The Yankees' three-week junket to Panama was such a financial and artistic success that it still remains the principal topic of conversation as the club works north. It was particularly gratifying to those athletes who not long since were enlisted men in the armed forces.

"It was like a dream come true to have all that Army brass in the Canal Zone make a fuss over me," says one veteran. "A while before I was an ordinary dogface, and there I was riding around in a general's car, eating at officers' mess, and—get this—even giving them my autograph."

Janse's Club Out As League Entry

John Janse, manager of the Newton City Club, has announced that his team will, in all likelihood, withdraw its application for entrance into the Newton-Waltham Twilight League.

Janse, faced with a shortage of equipment, uniforms and players, has indicated he will join forces with Eddie Veducci's team, with whom he played last year.

North Junior High Court Squad Named

The North Junior High annual all-star squads chosen from the Junior and Senior Divisions of the intra-mural basketball league were announced today by Frank Collins and Walter Brinn, physical directors at North Junior.

The all-star squads will prepare for the crucial championship game with the South Junior High all-stars, Friday, April 12, at the Waltham High gym. The boys will have an opportunity to practice under the supervision of Art Quinn.

SENIOR ALL-STARS

William MacKenzie, John McGovern, Robert Ferin, Donald Baldora, Gustaf Carlson, Paul Milner, Alvin Butcher, James Morse, Herbert Everett, Richard Bradley, Paul Wilson, Francis Demeo, Richard Erickson, James Arbuthnot, Joseph McClusky.

JUNIOR ALL-STARS

Mervin Godfrey, Bernard Huber, Paul Corcoran, Fred Carnes, Norman Rier, Francis Bry, Pat Dunham, Richard Fennel, Joseph Rando, Richard McDonald, William McGovern, Arthur Osborn, Joseph O'Reilly, Richard Noyes.

Edison And Jones Track Standouts

Two Newton men were among the consistent point winners on the Massachusetts State College's first winter track team since 1943 which wound up its season's activities last week losing a triangular meet with Wesleyan and Connecticut.

Unable to form a well-balanced unit, the Mass. State team was forced to rely on individual stars for the most part.

Bob Edison, high jumper, and Ken Jones, half-miler, were the two Newton men listed in the point scoring department for the season.

PEOPLE of MASSACHUSETTS Here Is YOUR UNION

MASSACHUSETTS CITIZENS UNION

79 Milk St., Boston 9, HANcock 7438

"For Labor — For Industry — For America"!

A Non-Partisan Organization

CHARLES L. GIBSON, PRESIDENT

WHAT IS IT? Just what its name implies, a voluntary association of citizens who have joined forces to create and preserve more harmonious relations between Labor and Industry.

WHO ARE MEMBERS? Members include workers who pay dues to Labor Unions and people from all walks of business and professional life.

WHY ARE THEY ORGANIZING?

(1) UNION LEADERS in Massachusetts are ACCOUNTABLE TO NO ONE for, and have the UNRESTRICTED USE of, One Million Dollars per month—money that can be used without regard to the wishes of the 504,000 men and women in the State who pay Union dues. Some unions account to their members; most do not!

(2) They belive that the worker who pays dues to a Labor Union has a right to know HOW MUCH COMES IN and WHERE IT GOES.

(3) They believe that UNION FUNDS should be spent for UNION BUSINESS and NOT for POLITICAL PURPOSES.

WHAT DO THEY HOPE TO ACCOMPLISH? Improvement of relations between Labor, Management and the Public. To that end, the job right now is: Passage by the current legislature of two laws:

(1) AN ACT TO PROVIDE THAT LABOR UNIONS SHALL FILE CERTAIN STATEMENTS AND REPORTS WITH THE COMMISSIONER OF LABOR AND INDUSTRIES. (Statement of all revenue and expenditures.)

(2) AN ACT RELATIVE TO CONTRIBUTIONS BY LABOR UNIONS OR PERSONS ACTING IN BEHALF THEREOF FOR POLITICAL PURPOSES OR TO CAMPAIGN FUNDS. (Making such contributions unlawful.)

—or—

Acceptance by the voters of these laws on the ballots as referenda next November.

WHAT IS LABOR'S ATTITUDE? Conscientiously operated Labor Unions are in favor of this proposed legislation. Workers want an accounting. They resent being forced to support candidates and causes they might not approve.

IS THE CITIZENS UNION FOR LABOR? Definitely! This public-spirited association's aim is to prevent ABUSE OF POWER by LABOR OFFICIALS. It advocates that Labor Unions, like corporations, be required to register under the Corrupt Practices Act.

This Non-Partisan Organization is YOUR union.

JOIN IT NOW!

Ask your State Senator and Representative to pass this CONSTRUCTIVE legislation. Help make the public aware of its vital importance.

Fill out and mail either of the coupons below.

Massachusetts Citizens Union
79 Milk Street, Boston 9
I enclose One Dollar membership fee to help bring about improved and responsible management of the internal and financial affairs of Labor Unions.
Name
Address

Massachusetts Citizens Union
79 Milk Street, Boston 9
I would like to receive more information on the plan to create more harmonious relations between Labor and Industry.
Name
Address

(All information given the Massachusetts Citizens Union will be held in confidence. No name will be made public without permission.)

MASSACHUSETTS CITIZENS UNION
Charles L. Gibson, 95 Chestnut Street, East Weymouth

JOHN TIRONE MODERN BARBER SHOP

FOUR EXPERT BARBERS AT YOUR SERVICE

SAVE TIME . . .
Haircut By Appointment If Desired.
Prompt Service Any Time.

Sanitary Shop
1259 WASHINGTON ST., WEST NEWTON
Tel. Bigelow 0235

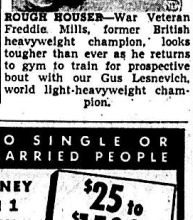

ROUGH HOUSE—War Veteran Freddie Mills, former British heavyweight champion, looks tougher than ever as he returns to gym to train for prospective bout with our Gus Lesnevich, world light-heavyweight champion.

LOANS TO SINGLE OR MARRIED PEOPLE

Up to 18 Months to Repay

MONEY IN 1 DAY

$25 to $1500*

SPECIAL PLAN GIVES YOU UP TO $60 on Your Name Only

Public Loan CORPORATION
353 Moody St., Room 104 Cataldo Bldg.
WALTHAM License 123 Phone 3313
*Licensed for loans of $300 or less.

Next State Inspection Begins

TODAY

WE ARE PLEASED TO OFFER THE FOLLOWING INSPECTION AND

SPRING CHANGEOVER SERVICE

State Inspection Sticker
Chassis Lubrication
Change Oil (5 Qts. Golden Fall)
Change Transmission and Differential (6 Pts.)
Clean Air Filter
Check and Inflate Tires to Correct Pressure
Check and Fill Battery
Check Brake Fluid
Clean Windshield & Windows
Brush Off Floor Mats

$4.95

Above price includes inspection service only. Additional work and parts extra.

IF APPOINTMENT IS DESIRED CALL

HALL-MARA Co.

Phone WALtham 6070 175 HIGH ST.
ASK FOR GEORGE McCORMACK

Recent Deaths And Funerals

John H. Cotton

John Harold Cotton, 51, of 4 Adams street, Waltham, died in Waltham last evening following a long illness. He was born in this city Dec. 17, 1894, a son of Mrs. Ada (Moulton) and the late Charles Cotton. Attending Waltham schools, he was graduated from the Waltham High School with the class of 1913. He was a veteran of World War I.

Surviving are his mother; a son, John Stanley Cotton, in the U. S. Navy; a daughter, Miss Carolyn Cotton of Somerville; and three aunts, Mrs. Charles W. Janes of Mattapoisett; Mrs. Mabel Everett and Mrs. Bertha Moulton, both of Waltham. Mr. Cotton was employed by the Bethlehem Steel Co., East Boston.

The funeral will be held in the William R. Miller Chapel Wednesday at 2 P. M., and the Rev. George Allison Butters, pastor of the Immanuel Methodist Church, will officiate. Interment will be in Mt. Feake Cemetery, Waltham.

John Del Gizzi

The funeral of John DelGizzi was held Saturday morning from his home, 142 Linwood avenue, Newton, with a solemn requiem mass in Our Lady's Church.

The Rev. John H. Quinlan was the celebrant of the mass, assisted by the Rev. Arthur I. Norton, deacon, and the Rev. Francis X. Bransfield, sub-deacon. Miss Florence Herlihy was organist and Mrs. Frances Desmond was soloist. The pall bearers were Robert Tocci, Daniel Prola, John Paulino, Anthony DiBona, Raymond Frechette, George Austin.

Burial was in Calvary Cemetery, Waltham, with prayers by Fr. Norton. Arrangements were in charge of Joseph G. Valente.

Anderson Florists
"Flowers of Distinction"
196 MOODY ST.
TEL. WALTHAM 1843

FREEDOM WENTWORTH & SONS INC.
FUNERAL SERVICE

William R. Miller
Funeral Service
FUNERAL HOME
27 Spruce St. 21 Cherry St.
WAL. 2500
. . . Our Funeral direction is Efficient and Reverent, Complete and Economical . . .

FRANCIS J. JOYCE
FUNERAL DIRECTOR
552 MAIN ST. Est. 1910 Tel. WAL. 2895

HENRY F. CATE
FUNERAL SERVICE
Since 1890
Robert C. Blackington Manager
Bigelow 0170
1251 Washington St. West Newton

James W. Walsh COMPLETE FUNERAL SERVICE
Parlors at 124 High St. Tel. Wal. 2408-R — 8408-W

DONALD J. CORCORAN
REG. FUNERAL DIRECTOR and EMBALMER
INFORMATION AND ESTIMATES ON CONFIDENTIAL MATTERS
49 Cedar St.—Wal. 2247 Dec. 0925

A.C. BELLINGER • V.P. MACKAY
You must have confidence in the men to whom you entrust the planning and direction of the final service. Call A. C. Bellinger and V. P. Mackay.
Rich & Bellinger
DIRECTORS OF FUNERALS
SUCCESSORS TO BURT M. RICH
26-30 CENTRE AVE. • NEWTON, MASS.

Mary C. Farrell Of Newton Dies

Miss Mary C. Farrell of 232 Pearl street, Newton, a member of one of Newton's oldest families, died Saturday evening after a brief illness.

She was born in Newton, the daughter of Patrick P. and Margaret A. (Lawlor) Farrell and was active in Our Lady's Parish in Newton. She is survived by two sisters, Miss Elizabeth A. Farrell, and Miss Helen C. Farrell, with whom she made her home. She was employed by the Raytheon Manufacturing Co.

The funeral will be held on Wednesday with a solemn requiem mass in Our Lady's Church at 10 A. M. Burial will be in Holyhood Cemetery, Brookline.

James C. Hourihan

James Charles Hourihan, 75, for many years in the newspaper advertising business, with Springfield publications and later with the Worcester Gazette, retiring five years ago, died this morning at his home, 511 Boston Post road, Weston, where he moved seven months ago, from Worcester.

Mr. Hourihan was born in Colton, N. Y., a son of Patrick and Hannah (O'Brien) Hourihan. He was a past president of the Lions Club of Worcester. Surviving are his wife, Anna (O'Connell) Hourihan; a daughter, Katherine Bonnér, of Weston; and two grandchildren.

The funeral will be conducted from the Wentworth Chapel, 30 Prospect street, Waltham, Wednesday, at 9:15 A.M., and there will be a high mass of requiem in St. Julia's Church, Boston Post road, Weston, at 10 A.M. Interment will take place in Linwood Cemetery, Weston.

Joseph A. Reynolds

Joseph A. Reynolds, 53, of Boston, formerly of Newton Centre, died Saturday morning at the Massachusetts General Hospital, Boston, after a long illness.

He was born in Columbus, Ohio, the son of the late Thomas and Louise (Bagley) Reynolds. He came to Newton Centre at an early age and resided here until a year ago when he moved to Boston. He was sales representative for the Munsingwear Corporation.

He is survived by his wife, Albertine; one daughter, Adrienne, who is a student in college in California; one brother, James P. Reynolds, director of public welfare for the city of Newton, and a sister, Miss Mary Reynolds of Newton Centre.

Funeral services will be held from 896 Beacon street, Boston, Tuesday, with a solemn requiem mass at the Sacred Heart Church, Newton Centre, at 10 o'clock. Burial will be in Calvary Cemetery, Waltham.

Mary E. Kivlehan

Mrs. Mary E. Kivlehan, 70, of 311 Lexington street, Auburndale, died yesterday at her home after a long illness. She was the widow of James J. Kivlehan.

She was born in West Newton, the daughter of Patrick and Ellen (O'Donnell) Conners, and was a member of St. Bernard's Court, M. C. O. F. Surviving are three daughters, Mrs. Mabel Coldrick, Mrs. Doris Brennan and Mrs. Ruth Callahan, all of Auburndale; a brother, William J. Conners of Auburndale, and a sister, Mrs. Timothy Shannon of Newton.

The funeral will be held from her home on Wednesday with a solemn requiem mass in Corpus Christi Church at 9 A. M. Burial will be in Calvary Cemetery, Waltham.

William H. Keating

William H. Keating, 43, of 472 Waltham street, West Newton, died suddenly at his home on Saturday.

He was born in Newton, the son of James J. and Nora (Whelan) Keating. He is survived by his father; a brother, James F. Keating of Medford Hillside, and three sisters, Mrs. Mary Donovan of Newton; Miss Nora Keating and Mrs. Kathleen O'Laughlin, both of West Newton.

The funeral will be held from his home on Tuesday with a solemn requiem mass in St. Bernard's Church at 9:30 A.M. Burial will be in Calvary Cemetery, Waltham.

Albion F. Clough

Albion Frank Clough, who was born in Waltham July 7, 1855, the son of Benjamin F., and Nellie (Wallace) Clough, died in Waltham, last night, after a long period of illness. He was a brother of the late Mrs. George J. Barker, and formerly made his home on Prospect and Francis streets. His wife, Ella, died a number of years ago. Mr. Clough was a member of the First Congregational Church.

The funeral services will be held in the Wentworth Chapel, 30 Prospect street, Wednesday at 2 P.M. The Rev. Clarence Hill Frank, D.D., pastor of the First Baptist Church, will officiate and interment will take place in Mt. Feake Cemetery, Waltham.

Abbondanzia Lupo

The funeral of Mrs. Abbondanzia (Mascia) Lupo, wife of Nicholas Lupo, was held Saturday from her home, 511 Watertown street, Newtonville, with a solemn requiem mass in Our Lady's Church.

The Rev. Daniel J. Taglino was the celebrant of the mass, assisted by the Rev. Arthur I. Norton, deacon, and the Rev. Francis X. Bransfield, sub-deacon. Miss Florence Herlihy, organist, directed theh choir. Joseph Antonelli was soloist.

The pallbearers were Christopher Anastasia, Francis Tabaldi, Raymond Dupruis, Anthony Annicelli, Lawrence Patuto and John Hermelrick. Delegations were present from St. Anthony's Society, Holy Rosary Society, Maria SS. del Carmen and Columbia Circle, Companions, F. of A.

Mrs. Lupo died Wednesday in the Newton-Wellesley hospital after a long illness. She was born in Benevendo, Italy and lived in Newton 48 years. Besides her husband, she leaves three daughters, Mrs. Thomas Gallinelli, Miss Catherine and Miss Eleanor Lupo, all of Newton; five sons, Constantine, James E., Carmen E., Albert J., and Nicholas A., Jr., all of Newton, and a sister, Mrs. Carmella Marchione.

Burial was in Calvary Cemetery, Waltham, with prayers by Fr. Taglino. Funeral arrangements were in charge of Joseph G. Valente.

SECOND ANNIVERSARY MASS

There will be a second anniversary mass held for Benjamin Jakubik, killed in action, at St. Mary's Church, Thursday, April 4 at 8 A. M. Relatives and friends invited to attend.

Death Notices

CLOUGH—In Waltham, March 31, Albion Frank, husband of the late Ellen Clough, in his 91st year. Funeral services will be held at the Wentworth Chapel, 30 Prospect St., Wednesday, April 3 at 2 p.m. Relatives and friends are invited to attend.

COTTON—In Waltham, March 31, John Harold Cotton of 4 Adams St. Funeral services at the William R. Miller Chapel, 27 Spruce St., Tuesday, April 3, at 2 o'clock. Relatives and friends invited to attend. Burial in Mt. Feake Cemetery. Friends may call at the Chapel, Monday and Tuesday, 4-6 and 7 to 9 p.m.

FARRELL—In Newton, Saturday, the 30th, Mary C., daughter of the late Patrick F. Farrell and Margaret A. Lawlor. Relatives and friends are respectfully invited to attend the funeral from her home, 232 Pearl St., on Wednesday morning at 9 o'clock. Solemn Requiem Mass in the Church of Our Lady at 10. Interment Holyhood, Brookline.

FISKE—In West Newton, March 29, Andrew Norman Fiske of 32 Hawthorne St. Services at his late residence, Tuesday, April 2 at 2:30 p.m. Relatives and friends invited.

FLETCHER—Cora E., March 31, in Wellfleet, Massachusetts, formerly of Waltham, widow of William Fletcher, in her 86th year. Funeral services from the Taylor Funeral Chapel, in Wellfleet, Wednesday at 2 p.m.

HOURIHAN—In Weston, April 1, James Charles, husband of Anna (O'Connell) Hourihan, of 511 Boston Post Road, in his 75th year. Funeral from the Wentworth Chapel, 30 Prospect St., Wednesday, April 3 at 9:15 a.m. High Mass of Requiem at St. Julia's Church, Boston Post Road, Weston, at 10 a.m. Relatives and friends are invited to attend. Friends may call at the Chapel, Monday and Tuesday, from 4 to 6 and 7 to 10 p.m.

KEATING—Suddenly, in West Newton, March 30, William H., beloved son of James J. and the late Nora (Whelan) Keating. Funeral from the home of his sister, Mrs. Kathleen O'Laughlin, 472 Waltham St., Tuesday, April 2 at 8:30 a.m. Solemn High Mass of Requiem at St. Bernard's Church at 9:30 o'clock. Interment Calvary Cemetery, Waltham. Relatives and friends respectfully invited.

KIVLEHAN—In Auburndale, March 31, Mary E. Conners, beloved wife of the late James J. Kivlehan. Funeral from her home, 311 Lexington St., Wednesday, April 3 at 8 a.m. Solemn Requiem Mass at Corpus Christi Church at 9. Relatives and friends invited. Member of St. Bernard's Court, 44 M.C.O.F. Interment, Calvary, Waltham.

REYNOLDS—In Boston, March 29, Joseph A., beloved husband of Albertine Dreyet. Funeral from the Eastman Funeral Home, 896 Beacon St., Tuesday, April 2 at 9 a.m. Solemn Requiem Mass at the Sacred Heart Church, Newton Centre, at 10. Relatives and friends invited. Interment Calvary, Waltham. Visiting hours, 2-5 and 7-10 p.m.

Congregation In Farewell Tribute To Rev. C. E. Reidt

(Continued from Page 1)

Rev. Charles E. Reidt

duck's back," he stated; "and they are prominent words in the Bible, appearing on almost every page of Holy Writ. By them hopes are expressed and fears conveyed, and it seems that God and man use them freely."

Three points emphasized were: The bitterest lament of God is expressed thereby, quoting Hosea 2:13, "She went after her lovers and forgot Me"; and with other quotations to illustrate the ease with which we forget the larger things in life, but retain memory of the less important happenings.

The second point, "Admonishment," with pertinent quotations from Deuteronomy and Psalms, stressed the following points: "Keep thy soul diligently lest thou forget"; "Beware lest thou forget the Lord"; "Bless the Lord, O My Soul, and forget not all His benefits."

Giving a modern interpretation to the scriptures, the speaker warned against forgetting the influence that brought us from homespun to silks; from dirt floors to Persian rugs; and from corn husk beds to inner spring mattress. His admonishment was to "Remember thy creator in the days of thy youth before the evil days come or the years draw nigh, when thou shalt say, I have no pleasure in them," and sag down to middle life weariness, from grubbing in the garden, while it is good for the garden, may be bad for the gardener if he is not watchful of becoming sordid and burying his spiritual aspirations, noted the speaker.

The 3rd point shows that the Bible is uniform in its assurance that God does not forget, and it strains language to the utmost to convey this assurance. Scanning the Old Testament, it was noted, is written large the warning not to forget; but even larger is written the assurance that God does not forget. Turning to the New Testament, we are admonished, exhorted, and urged to remember Jesus Christ. Throughout the Old Testament, we are admonished to remember God, the Creator, something abstract, and quite universal; while in the New Testament it is focussed and becomes a person.

Continuing, Mr. Reidt urged the value of remembering Jesus Christ as risen from the dead and of what transpired in His life and its significance and what God did for Jesus whom his contemporaries rejected, noting also that in the quest for goodness God is not an idle onlooker. "Think your way into the incidents in the lives of Peter, James, and John, and what made the differences in the characteristics of each. That God is on the side of the right, not on that of the greatest battalion, as Napoleon asserted, nor will He be on the side of the most atomic bombs. God specializes in love and unselfishness and honors those qualities, we are taught."

"That's what happened in the case of Jesus," he said, "happens in less conspicuous cases at all times, everywhere; that forces for good will eventually work to the top; that Jesus was not phantom, what happened to him in Palestine was an experience within human reach of all. A carpenter of Nazareth, he was brought up like most any child. He learned obedience from the things he suffered." In other words, Mr. Reidt said, "that the grindstone of life polished Him up rather than ground Him down, due to the inner quality of soul attained through a fellowship with God. In Him the silent forces won out. Tempted in all points, yet He was without sin."

So, my last word to you from this pulpit as your pastor is this: "Remember Jesus Christ; remember that the word of God is not fettered, even if the preacher is. The saying is sure and true: If we died with Him, we shall also live with Him; If we endure, we shall also reign with Him; If we deny Him, He also will deny us; If we are faithless, He, however, remains faithful, for He cannot deny himself."

So do your best to present yourself to God as one approved, rightly handling the word of truth."

At the conclusion of the service, the congregation individually bade farewell to Mr. and Mrs. Reidt, who are leaving this morning for their new field of duty in the Deering Community Center, N. H.

The morning service hostesses were Mrs. Earl J. Arnold, Mrs. Edward Angle, Mrs. Ramon Kelly, and Mrs. Benjamin B. Worth, Jr.

Released--

(Continued from Page 1)

John Dominic Lane, 44 Grant place, Army.
Chester Karl Lind, 36 Bartlett street, Chelmsford, Army.
Thomas Francis McKeon, 286 Lake street, Navy.
Arthur Frederick Miller, 21 Hammond street, Army.
Paul John Mooney, 6 Mt. Pleasant street, Navy.
Charles Ignatius Navien, 180 Main street, Army.
Walter Theodore Newman, 34 Harding avenue, Kenmore, N. Y., Army.
John Francis Paino, 129 Pond street, Marine Corps.
George Philips Reade, 29 Lyman street, Army.
Richard W. Rankin, 84 Lunda street, Army.
Doris Mary Ricker, 45 Rich street, Coast Guard (WAVES).
Charles Sargent Shaw, 329 Lincoln street, Navy.
Leroy Elmer Sweeney, Jr., 74 Greenwood lane, Army.
Robert Leonard Verhille, 15 Heard street, Army.
John Andrew Walsh, 94 Lincoln street, Navy.
Thomas Harrison Whalen, 183 Dale street, Navy.
John J. Cullinane, 18 Bacon street, Army.
Roy Philip Homerding, 2702 East 219th, Long Beach, California, Marine Corps.
Norman William Hulston, 19 Albermarle road, Coast Guard.
Francis T. Phillips, 30 Francis street, Army.
Charles Alfred Proctor, 122 Riverview avenue, Marine Corps.
Peter F. Abelli, 81 Oak street, Army.
Edgar A. Belliveau, 196 Adams street, Marine Corps.
Dwight A. Berry, 165 Ash street, Navy.
James M. Besso, 376 Newton street, Navy.
Nathaniel P. Brackett, Jr., 189 Villa street, Army.
Paul W. Buckley, 26 Clinton street, Navy.
Charles E. Bushey, 740 Magnolia street, Denver, Colorado, Army.
Benjamin K. Cobb, 153 Maple street, Roxbury, Navy.
Joseph M. Cronin, 83 Washington avenue, Navy.
Elojahn Delorey, 784 Moody street, Army.
Arthur W. Fiorelli, 200 Sycamore street, Navy.
Ernest A. Frechette, 71 Russell street, Navy.
Gerald J. Griffin, 10 Union street, Rochester, N. H., Army.
Joseph F. Hill, 27 Bartlett street, Army.
Ray M. Kenney, 55 Ash street, Army.
Frederick J. LeFort, 70 Gardner street, Navy.
Rosario J. Lucchese, 7 Oak street, Army.
Ronald G. Lund, 21 Fuller street, Army.
James E. MacKay, 56 Hall street, Navy.
Donald J. MacLennan, 39 Brown street, Coast Guard.
Edward J. McDonald, 10 Wall street, Navy.
Ralph G. Moscato, 253 Crafts street, Newtonville, Army.
Chester B. Page, 35 Wadsworth avenue, Marine Corps.
Paul R. Peridier, 4 Dartmouth street, Army.
Leonard F. Pike, 45 Ware road, Auburndale, Navy.
Bingio F. Russo, 318 Newton street, Army.
Raymond L. Ryan, 21 John street, Navy.
Giacomo G. Terrasi, 285 River street, Army.
Lawrence B. Tobin, Jr., 38 Wadsworth avenue, Navy.
Marvin D. Waldman, 22 Park street, Navy.
Carl A. Weeks, 28 Rumford avenue, Army.

25-Year-Old Pact May Be UNO Issue

NEW YORK, April 1 (U.R) — A treaty signed by Russia and Iran 25 years ago may be produced in "the surprise witness" role before the United Nations Security Council investigation of current difficulties between the two countries is ended. No reference was made to the Feb. 26, 1921, treaty of friendship between Iran and Russia.

In the first round of discussions climaxed by Soviet Ambassador Andrei Gromyko's boycott of two sessions in which Iranian Ambassador Hussein Ala was permitted to state his country's case, attention centered chiefly on the Soviet-British-Iranian pact of 1942 (guaranteed evacuation of all foreign troops from Iran six months after the end of the war against the Axis.)

The council was invited to examine the 2,000 word "treaty of friendship" which Russia quarterers contend has a direct bearing on two important aspects of the situation:

1.) The presence of Russian troops in Iran, and (2) the sanctity of treaties.

Citizens' Union Furthers Drive

The Massachusetts Citizens' Union extended its membership drive to Waltham today in an effort to clear up evils relative to the internal management of labor unions.

Dedicated to "fostering more harmonious relations between labor and industry," the organization has its headquarters at 79 Milk street, Boston.

Higher Navy Rating Given Robert Hart

Word has been received from the U. S. Naval Air Station Kaneohe, Oahu, T. H., of the advancement of Robert J. Hart, 19½, son of Mr. and Mrs. James A. Hart, 71 Bedford street, Waltham, to the rate of torpedoman, third class.

Torpedoman Hart has been in the Navy for three years, having in his junior year at Waltham High School to enlist at the age of 17. He received training as torpedoman at Newport, R. I., and then advanced training in this work at Fort Lauderdale, Fla. He went out to sea about 1½ years ago, and participated in several engagements.

He has a brother, Richard Daniel Hart, 17½, who has been studying for a year at Norwich University under the Army Reserve Command. He has completed his course, and is now coming home to be assigned to Army duty. Another brother, Pfc. James Flagg Hart, died on July 5, 1944, in the Fitzsimmon General Hospital, in Denver, Colo., as a result of a pneumonia attack. He enlisted soon after graduation from Waltham High School in 1941.

The boys' father, Joseph Hart, is a veteran of World War I, when he served in Company F with the late Mayor Arthur S. Hansen.

Strikes--

(Continued from Page 1)

third of the country's food and vegetable pack was averted when AFL teamsters ended a month-long boycott of 63 northern California canneries.

2. Federal conciliators at Washington reported progress towards settlement of a 17-day strike at midwestern farm machinery plants of the International Harvester Co.

3. West Coast longshoremen postponed a strike scheduled for today to permit submit their dispute with shipping lines to a presidential fact-finding board.

The coal strike threatened an immediate slowdown in steel production. Carnegie-Illinois Steel Co., the nation's largest producer, said it would be forced to bank one of its 32 blast furnaces in the Pittsburgh area to conserve coal.

At Gary, Ind., Carnegie-Illinois officials said they had only a 30-day coal stockpile and would have to curtail production by April 7. Other steel producers in the Chicago area said they were in similar situation.

Many industries had a supply for several weeks but hopes for an early settlement were remote and it was believed many widely diversified industries would be forced to slow down.

The strike affected bituminous mines in 26 states. It began when the UMW's contract with the mine operators expired, and following the union's traditional policy of refusing to work without a contract.

In Detroit, a walkout of more than 5,000 AFL operators on the city-owned street car and bus lines, stopped transportation for some 1,800,000 residents of the automotive center.

WASHINGTON, April 1 (U.P.) — John L. Lewis' United Mine Workers went out on strike against the soft coal industry, today, threatening an immediate slowdown in steel production and gradual paralysis of the nation's harassed reconversion program.

In Pittsburgh, the Carnegie-Illinois Steel corp., the nation's largest steel producer, said it would be forced to bank 20 of its 32 blast furnaces "almost immediately" to conserve fuel. It said it could continue going only two weeks at its present rate of operations.

The nation generally has coal stocks available to keep most factories running for several weeks. But prospects for settling the coal wage dispute were so dismal that most industries were certain to slow down their activities to stretch out their fuel supplies.

The strike, which affected mines in 26 states, began at mid-night with the expiration of the contract between the UMW and the mine operators. The miners follow a traditional policy of "no contract, no work."

Cpl. John LeLievre Promoted In India

(Special to the News-Tribune)

NEW DELHI, India — Promotion of Cpl. John L. LeLievre to the grade of technician, fourth grade, has been announced by Headquarters, United States Forces, India-Burma Theater. Sgt. LeLievre is the son of Mrs. Michael LeLievre of 60 Massasoit street, Waltham.

Inducted into the Army in January, 1945, Sgt. LeLievre trained at Camp Croft, South Carolina, before coming overseas. In the India-Burma Theater he served at North Malir and at New Delhi.

LeLievre attended Waltham Senior High School and also the Lincoln Preparatory School in Boston. Prior to induction he was employed by the Bettinger Enamel Corporation.

Real Estate Transactions

Waltham

Alieri Salvatore et al—J M Carvalho et al, Thornton rd, R S $7.15.
Baro Frederick et al—E D Linton, Hillcrest st, R S $5.50.
Bo[illegible]ott Mabel H—D T Burton et al, Villa st, R S 55c.
Bremahan Margaret A et al—T F McCarthy, et ux, Grove st, R S $6.05.
Beaves Ella M—A Markir, Ash st, R S $17.05.
John Samuel A—M Cohn et ux, Francis st, R S $1.10.
Bivey Harold D et al—J H Leiper et al, Prospect Hill rd, R S $8.80.
Bonson Harry—S F Holland et al, Main st, R S $1.10.
Bondon Horace Z—F E Page et al, off Main st, R S 55c.
Bubo Antonina—P J Orifice, Francis st, R S $5.50.
Bubo Antonina—H P Eden, Francis st, R S $4.65.
Bowen Clement L et al—L R Seiver et al.

Newton

Bria Agostino—A J Baina et al, Jasset st, R S $8.25.
Bencourt, Margaret et al—K J Dunne et al Beecher pl.
Bown Ellis F—C Carpenter Jr et al, Pulsifer road.
Carpenter Virginia K et al—E F Brown, Purrepont road.
Cunningham William P et ux—J B Grant Jr, Brewster rd, R S $7.70.
Davis Whitney W et al—R P Goddard et al, Watertown st, R S $10.45.
Dyrand Edward W et al—E H Greeney et al, Wildwood ave. R S $7.70.
Dunning Bessie A—M B Whitney, Boston st, R S $9.35.
Dorroll Elizabeth T—F G Shapoloff, Shornhiff rd, R S $7.15.
Fitzpatrick John J et ux—W F Kennedy et ux, Charles st, R S $9.80.
Fisher Harold M—Fisher Plastics Corp, Elmwood st.
Fist, Gertrude J S Turner et ux, Central st, R S $22.00.
Fisher Earl B—H W Wilkins et al Woodward st, R S $18.70.
Fogaway J Bruce et ux—A S Emils et ux, Huntington rd, R S $21.00.
Holiday William E et al—W E Sullivan et al, Brodaway R S $2.65.
Holy Lillian E—B B Stone, Beacon st.
Holstein, Christian F—I D Hazelstein, Cypress st.
Holstein Christian F—I D Hazelstein, Harrington st.
Jones Elsie—J L Gulliver, Waguset rd, R S $14.30.
Jackson Oliver—W D Gillespie et al, Pine Ridge rd, R S $3.30.
Jackson Ray C—J J Bagley tr, Hills st, R S $7.15.
Klein Elmer F—M Prolman et al, Southgate pk, R S $9.40.
Lewis Allen—P Turchon tr, Westchester rd, R S $14.
Lofield Alice M—J V Peard, Hammond st, R S $20.09.
Lagg Merrill C et al trs—S D Smith Jr, et ux, Austin st, R S $3.75.
Richards Jos D et al—H R Silvers et al, Spaulding rd, R S $21.45.
Porter Frances W et al—B H Weiner et ux, Bellevue st, R S 90.
Ne B Bessis—L E Hardy et al, Beacon st.
Johnson Walter F—K B Lovejoy et ux, Gay st, R S $9.90.
Real Estates Corp—R E Gladstone et ux, Cloverdale rd, R S $16.50.
Lester Bernard H et ux—E L Cook, Commonwealth ave, R S $1.00.

Watertown

Koplan John — S Soukeassian, North Beacon st, R S $3.30.
Cani, Waltham st, R S $11.00.
Aldi Gennaro et al—M Mary Hubert et al—I LeNoce et al, Carrol st, R S $11.55.
Charles M S et al tse—L Stone et ux, Edgecliffe rd, R S 90.
Lo Ingle—R Campanius, Beechwood av.
Jackson James B et ux—C M Cardino et ux; Poplar st, R S $1.65.
Ling Oscar L et al—T G Ferguson et al, Midd rd, R S $3.95.
Emery R—R W Babcock et ux, Rutland st, R S $9.90.
Menuto Pasquale et al—W M Noble tr, Summer st, R S $3.85.
Moore Maude P—M Mannix, Elliott st, R S $4.95.
Nikian Mihran—I H Mabee et al, Spring st, R S $6.60.
Regal Realty Corp—D P Dorr et al Dexter av, R S $7.15.
Town of Wat—G L Shutt, Arsenal st.
Wah Hannah—T J O'Brien et ux Langdon av, R S $9.35.
Watertown Savs Bk—L J Randall et al, Melville rd, R S $6.05.

Wayland

Bo[illegible] Jas A et al—J I Amero, Cherlook rd, R S $1.10.
Bro Geo J—R L Pierce et al, Lake rd, R S $2.20.
Bu Chester H—F M Patriquin et ux, Hawthorne rd, R S 55c.
Lewis Robert A Jr et al—G E Bottjer et al, High st, R S $13.75.
Lundy Harold J—N W MacLeod et al, Rich Valley rd, R S $1.10.
Peck Arthur E—A R Ellis, Peck av, R S 55c.
Rock Cephas I—G Lundy, Ox Bow rd,
Sasseville George L—R M Johnson et us, Bent av, R S $3.30.
Wheelock Chas H Jr—C R Hellman et al, State rd, S $1.65.

Waltham Youth Entering Navy Tendered Party

Thomas D. Barrows, Jr., 17, son of Mr. and Mrs. T. D. Barrows of 407 Crescent street, Waltham, who leaves tomorrow to enter the Navy at Bainbridge, Md., was honored with a party last night at his home.

Thomas, who has been working part-time at the Publix Market, was presented a purse of money when he left there Saturday night. A student at St. Charles' High School, more than 65 friends and fellow members of the football team were present last night at the party which was given by his sister, Mary, and brother, George. He received another purse of money from those at the gathering.

Decorations were in a nautical theme, and games, general dancing, and a community sing were features of the evening. Refreshments were served by Miss Barrows assisted by her mother.

Among those present were the guest of honor's aunt and uncle from Stoughton, Mr. and Mrs. Joseph Bonnenberger, and his uncle, Eugene Barrows, of Waltham. Mr. Barrows was discharged from the Navy last November after 38 months of service including 27 months in the South Pacific. He saw duty on both the U.S.S. Jersey and the U.S.S. Wisconsin.

Estelle O'Brien Bride Of Major

Mr. and Mrs. Charles M. O'Brien of 9 Dartmouth street, Waltham, announce the marriage of Mr. O'Brien's sister, Estelle J. O'Brien, a graduate of the Waltham Training School for Nurses, and former school nurse, to Maj. James Silas Faulk of Grand Bay, Ala.

The ceremony was performed in St. Ann's Church, Memphis, Tenn., Tuesday, March 16. Maj. Faulk is a graduate of the University of Virginia, and is stationed at the Kennedy General Hospital in Memphis, Tenn.

Mrs. Faulk is a daughter of the late Mr. and Mrs. Charles M. O'Brien, formerly of Highland street, Waltham. She was associated with the school nursing position for 12 years, and was active in the Local Red Cross organization. She was engaged in surgical work during the war.

Stelle--

(Continued from Page 1)

a banquet and reception at the USO Club.

Thursday—At Lawrence, where he will speak at a dinner and reception at St. Mary's Auditorium.

Friday—At Providence, R. I., where he will attend a luncheon, address the state legislature at 2:15 P.M.

Saturday—At Newport, R. I., where he will be Mayor Robert E. Macauley's guest at a luncheon; at Bristol where he will visit the Rhode Island Soldiers' Home during the afternoon; and at Providence where he will be the speaker at a reception and dinner at 7 P.M. at the Narragansett Hotel.

Commander Stelle will arrive in New England at the peak of American Legion strength. With nearly all departments reporting all-time high enrollments, the 1946 national membership has now exceeded 2,600,000. The number of American Legion posts has now crossed the 14,000 mark for the first time. More than 400 new American Legion posts were chartered during March 1946.

FOR COUGHS DUE TO COLDS
FATHER JOHN'S MEDICINE
90 YEARS IN USE
Soothes Throat Irritation

We Deliver Within an 8-Mile Radius
We have a Cash and Carry Special Everyday
Ruane Flowers
WALNUT ST., NEWTONVILLE, MASS.
BIGelow 0600
Greater Boston's Most Remarkable Florist

OUT OUR WAY By J. R. Williams

OUR BOARDING HOUSE with MAJOR HOOPLE

The Heart To Find

By Hazel Heidergott

Copyright Macrae-Smith-Co.
Distributed by NEA SERVICE, INC.

XXI

It was cold outside, and Ann pulled her fur coat close about her. The sky was gray and threatening ahead. Ann hoped it would snow. A few miles farther on, her wish was granted and big lazy flakes plastered themselves against the windshield. Then it began to snow in earnest.

It was a small blizzard by the time she drove up to the house, and Colin came out looking a little anxious. "I was hoping you'd get here—I didn't want you snowbound in Seattle—with me in Port Drake."

Ann slid over so that he could get in behind the wheel to drive the car into the garage. "Don't you love it, Colin? Let's pop corn and roast apples and toast marshmallows in front of the fire tonight—"

"I believe the girl's hungry," he grinned.

Inside the house, Ann changed to warm red velvet pajamas, and went into the kitchen to start dinner, only to recoil shiveringly. "Somebody should have examined my head when I was planning his house! Why didn't anyone tell me that you need heat in a kitchen? Why did I think of a kitchen as a naturally warm and friendly place?"

Colin pulled her down beside him on the davenport. "In a little while I'll go out and bring in the ingredients, and we can have bacon, waffles and coffee—and of course your popcorn and apples and toasted marshmallows—in there."

Ann put her head on his shoulder, and said, "Darlin?—"

The doorbell rang, and they both jumped. "Who could that be?" Colin wondered aloud, as he got up to answer it.

He opened the door, and Nina and Jock, all bundled up and covered with powdered snow, came dashing in. "Thank God for the Drakes on a night like this?" Nina said fervently. "Hi, Colin—Hi Ann!"

* * *

"Hullo—won't you come in?" Ann replied mechanically.

That, it seemed, was their intention. Also they demanded to be put up for the night. Nina had gone along with Jock when he drove up to Port Farrar, to interview a wealthy and bedridden client, and they'd gotten caught in the storm and decided it was silly to go on when they had good friends so close.

Colin explained that the temperature of their kitchen was enough to discourage Admiral Byrd, so if they were willing to eat what the Drakes intended to eat, they were more than welcome. He took Nina's fur coat, established them all comfortably around the fire, then set himself to making hot rum punch.

Colin was very competent. Ann thought dreamily, as she sat with a mug of the warming drink in hand and watched him stirring up batter, and putting strips of bacon in the waffle iron. She roused herself, presently, enough to measure the coffee and plug in the percolator.

Somehow, the evening wasn't so bad as she had expected. Maybe the rum punch helped. Ann didn't talk very much, but smoked a great many cigarets, and listened to the others, who seemed to have no difficulty carrying on a normal polite conversation. Jock seemed a little remote, thought, but Nina and Colin talked with the easy familiarity of old friends. It was midnight before she knew it, and Ann roused herself to be an excellent imitation of Connie as the competent hostess. She showed them to the bedroom, and got out pajamas for Jock and a nightgown and robe for Nina.

"It's a case of striking a happy medium," she laughed. "My things will be as much too big for Nina as Colin's things will be too small for Jock."

* * *

She returned to the living room, and found Colin making up the studio couches in the alcove into beds. "Maybe we should have a bigger house, Ann," Colin said.

"Who wants guests?" Ann replied ungraciously.

"Feel that way about it?"

"Definitely."

Later, when they were in bed, Ann put her hands up over her head, and clutched a lock of Colin's hair. "Colin—" she said softly.

"Um huh?" He reached up and held both her hands.

I have something to say to you, and I can't shout it—" She moved over against the wall and made room for him beside her. Then with his arms around her, she merely sighed a little, and presently murmured, "Love me?"

"My dear—" Colin's voice was deep with emotion.

"Then"—she hesitated again, then came out with it all at once—"Colin, let's have a baby."

"I'm sorry I've begun to bore you so soon," Colin said rather stiffly.

Ann silently cursed Colin's infallible memory, and her own heady assurance of a time so far back. "Damn and blast," she said heatedly, if inaudibly.

"I rather though you might like to have a child, Colin," Ann said a little wistfully.

"I don't want anything for you that you don't want for yourself, Ann," Colin pointed out. "You need feel under no obligation to provide me with a child, just because I might like to have one. You don't owe me anything, you know—"

"This is a nice emotional discussion, isn't it?" Ann said thoughtfully. "Damn it, Colin—didn't it ever occur to you that I might want to have a baby—your baby, Colin?"

Colin laughed softly, and his arms tightened convulsively. "It didn't Ann—it didn't. But it's very nice to know!"

(To Be Continued)

On The Airwaves

WKEI 590	WEDH 850	WBZ 1030	WCOP 1150	WNAC 1260	WMEX 1510

Monday, April 1, 1946

Tonight's Highlights

8:00 WKEI—Vox Pop: Parks Johnson, Warren Hull
WBZ —Cavalcade of America: Cornell Wilde, guest
WNAC—"Bulldog Drummond"
8:30 WKEI—Joan Davis Show
WBZ —Voice of Firestone—
WNAC—"Sherlock Holmes," Basil Rathbone "The April Fool's Day Adventure"
9:00 WKEI—Radio Theater, Wallace Beery and Marjorie Main, "Barnacle Bill"
WBZ —Telephone Hour, James Melon, guest
9:30 WBZ —Information Please, Fred Allen, M. C.
WNAC—Spotlight Bands, Guy Lombardo
WCOP—Forever Tops, Paul Whiteman
10:00 WKEI—Screen Guild Players, Lionel Barrymore, "On Borrowed Time"
WBZ —Carnation Contented Program
WNAC—"Peace Time Value of Fighting Spirit," Gen. Dwight D. Eisenhower
10:00 WCOP—The Bill Thompson Show
10:15 WMEX—Boxing: Billy Fox vs. Ossie Harris
10:30 WBZ —Dr. I. Q. with Jimmy McClain, m. c.

4:00
WKEI—House Party
WBZ—Backstage Wife
WNAC—Erskine Johnson
WCOP—Jack Berch Show
WEDH—Town Crier News
WMEX—Dance Matinee
4:05
WEDH—Musical Matinee
4:15
WBZ—Stella Dallas
WCOP—Braggin' with Bragg
WNAC—Musical Roundup
4:25
WKEI—News, Neil Wallace
WMEX—Race Results
4:30
WKEI—Follies, with Evelyn Howe
WBZ—Lorenzo Jones
WEDH—Say It With Music
WMEX—Man with band
WCOP—Funny Money Man
WNAC—Mutual Melody Hour
4:45
WBZ—Young Widder Brown
WCOP—Hop Harrigan
WMEX—Singing Troubadour
4:55
WKEI—Job Center of the Air
5:00
WKEI—School of Air
WBZ—When a Girl Marries
WNAC—Korn Kobblers
WCOP—Terry and the Pirates
WEDH—Town Crier News
WMEX—Race Results
5:05
WMEX—Paul Baron's Orchestra
5:15
WBZ—Portia Faces Life
WNAC—Superman
WCOP—Dick Tracy
WMEX—Round-Up Time
WEDH—Boston Ballroom
5:30
WKEI—Let's Talk About Children
WBZ—Just Plain Bill
WNAC—Captain Midnight
WCOP—Jack Armstrong
5:45
WKEI—Misus Goes A Shopping
WBZ—Front Page Farrell
WNAC—Tom Mix
WCOP—Tennessee Jed
WMEX—Race Results
WEDH—Red Cross Show
5:50
WMEX—Five Star News
6:00
WKEI—Irving T. McDonald
WBZ—News
WNAC—News
WCOP—Jim Elliott, News
WEDH—Ray Kiarman
WMEX—Race Results
6:05
WBZ—Geoffrey Harwood
WMEX—Moment Musicale
6:10
WKEI—Neil Wallace, News
WEDH—Sports Review
6:15
WKEI—Jimmy Carroll Sings
WBZ—Bump Hadley, Sports
WNAC—News
WCOP—Supper Rhapsodies
WEDH—Jerry and Sky
WMEX—Racing Resume
6:25
WNAC—Washington Snapshots
6:30
WKEI—Gloria Carroll
WBZ—Styles By Myles
WNAC—Answer Man
WCOP—Gene Hamilton and Harry Wismer
WEDH—News
WMEX—Silver Tones
6:40
WKEI—Charles Ashley
WEDH—Great Moments in Sports
6:45
WKEI—Robert Trout
WBZ—Lowell Thomas
WNAC—Musical Rendezvous
WCOP—A Story of Service
WEDH—Meet the Bands
WMEX—Frank Fallon
WCOP—Showtime Revue
7:00
WKEI—Mystery of the Week
WBZ—Supper Club
WNAC—Fulton Lewis, Jr.
WCOP—Ron Cochran, News
WEDH—Town Crier News
WMEX—Treasury Salute
7:05
WEDH—Boys' Club—Gov. Tobin
7:10
WCOP—Old Salt's Weather Report
7:15
WKEI—Jack Smith Show
WBZ—John W. Vandercook
WNAC—Tello-Test
WCOP—Raymond Swing
WEDH—Milton George's Orchestra
WMEX—News
7:30
WKEI—Bob Hawk Show
WBZ—"Lion's Roar"
WNAC—Your Land and Mine
WCOP—Lone Ranger
WEDH—Forum—I
WMEX—The Air Raiders
7:45
WBZ—John Barry
WNAC—Inside of Sports, Bill Brandt
WMEX—Clem Norton
8:00
WKEI—Vox Pop
WBZ—Cavalcade of America
WNAC—Bulldog Drummond
WCOP—Lum 'n Abner
WEDH—News
WMEX—News
8:05
WEDH—Your Symphonic Hour
WMEX—Concert Favorites
8:15
WCOP—Hedda Hopper's Hollywood
8:30
WKEI—Joan Davis Show
WBZ—Firestone Hour
WNAC—Sherlock Holmes
WCOP—Dashiel Hammett's Fat Man
WMEX—Tommy Carr's Orchestra
8:45
WMEX—Royal Light Quartet
WEDH—Waltz Time
8:55
WKEI—Bill Henry, News
9:00
WKEI—Radio Theater
WBZ—The Telephone Hour
WNAC—Gabriel Heatter
WCOP—I Deal in Crime
WEDH—Town Crier News
WMEX—Classical Album
9:05
WEDH—Let's Dance
9:15
WNAC—Real Stories
9:30
WBZ—Information Please
WNAC—Spotlight Bands
WCOP—Forever Tops
9:45
WEDH—Bing Crosby
WMEX—Wonderland Newsreel.
9:55
WCOP—Chester Morrison
10:00
WKEI—Screen Guild Players
WBZ—Contented Hour
WNAC—Gen. Eisenhower
WCOP—The Bill Thompson Show
WEDH—Town Crier News
WMEX—Bing Crosby
10:15
WNAC—D'Artega Presents
WEDH—Casa Cugat
WMEX—Boxing Bout—from Baltimore
10:30
WKEI—Sweetest Story Ever Told
WBZ—Dr. I. Q.
WNAC—Easy Aces
WCOP—Question for America
WEDH—Let's Dance
10:45
WNAC—Club Columbia
WKEI—Public Service Program
10:55
WNAC—Weather Service
11:00
WKEI—News
WBZ—News
WNAC—News
WCOP—News
WEDH—News
11:05
WBZ—Elmer Newton Eddy
11:10
WKEI—E. B. Rideout
11:15
WKEI—In My Opinion
WBZ—U. S. Weather Forecast
WNAC—Don McGerne's Orchestra
WCOP—Subscription Series
WEDH—Ina Ray Hutton
WMEX—Jerry Wald's Orchestra
11:20
WBZ—Lullaby Time
11:25
WBZ—Musicale
11:30
WKEI—Eileen Farrell and Columbia Concert Orch.
WBZ—Music You Want
WNAC—The Feeling is Mutual
WEDH—To Fishermen at Sea
11:45
WBZ—Herb Lewis, Songs
WNAC—Ray Anthony's Orchestra
WCOP—News of Tomorrow
WEDH—Silver Nocturne
11:55
WNAC—News
WMEX—News
12:00
WKEI—News
WBZ—News
WNAC—Around Town
WCOP—Melodies for Midnight
WEDH—Town Crier News
WMEX—Sign Off

THIS CURIOUS WORLD By William Ferguson

COPR. 1946 BY NEA SERVICE, INC. T. M. REG. U. S. PAT. OFF.

The BACKSWIMMER—AN INSECT THAT MAKES A BOAT OF ITS OVERTURNED BODY, AND ROWS WITH ITS LEGS.

Quoting Odds

NEXT: How men can predict eclipses.

SIDE GLANCES By Galbraith

"I don't think so much of scientists—they discovered the atom bomb, that's true, but why don't they invent some non-fattening sweets!"

CARNIVAL By Dick Turner

"We're now to the problem of ad-libbing a rapid-fire stream of small talk! Gentlemen, may I present my wife!"

VIC FLINT Mystery in a Message BY MICHAEL O'MALLEY AND RALPH LANE

WASH TUBBS Ready for Act 1 BY LESLIE TURNER

BOOTS AND HER BUDDIES Home BY EDGAR MARTIN

FRECKLES AND HIS FRIENDS Simple Justice BY MERRILL BLOSSER

RED RYDER Another Surprise BY FRED HARMAN

ALLEY OOP There They Are BY V. T. HAMLIN

Harvard Legal Aid Bureau Open

The Harvard Legal Aid Bureau, closed since 1942, has re-opened to offer legal advice in civil matters to residents of Cambridge and greater Boston who cannot afford regular legal service. A nominal charge of 25 cents is made for these services.

Staffed by high ranking students of the Harvard Law School, under the supervision of Edward J. LeCam, a member of the Massachusetts Bar and of the Boston Legal Aid Society, the Bureau's offices are located in Gannett House, 1511 Massachusetts avenue, across from the Cambridge Common.

Prior to its closing because of wartime conditions in 1942, the Bureau had been in operation for 27 years and had handled as many as 1,200 cases in a single year. Office hours will be from 9 to 5 Monday through Friday, and from 9 to 12 on Saturday.

Weston

Spring Meeting Of Town Forum To Be Wednesday

The first spring meeting of the Town Forum will be held in the Upper Town Hall at 8 o'clock, Friday evening. The topic will be "Labor and Management Problems."

Joseph Salerno, president of the Massachusetts branch of the CIO, will represent labor and management will be represented by Edward Cooley, president of the Atlantic Coast Fisheries Co.

The second spring meeting of the Forum will be held Thursday, May 2. The subject will be "The United Nations Organization and World Affairs."

Women's Society Of Baptist Church To Hold Meeting

The Women's Missionary Society of the First Baptist Church will meet Wednesday afternoon at the home of Mrs. Francis Whittemore, 21 Warren place. Each member is asked to bring her gift box as the boxes will be opened at this meeting. The sum of $17.93 has been received from the sale of newspapers and this amount will go toward the World Mission Crusade.

Mrs. Erlon A. Merrill will review Van Dusen's "They Found a Church There." Tea will be served by Mrs. George Campbell and Miss Mabel Matheson.

Cpl. Craig Clive Due In New York

Mr. and Mrs. Norman Clive of 75 Newton street, Weston, have received a cablegram from their son, Cpl. Craig Clive, saying that he expected to land at New York.

Craig is the last of the six "Carson Kids" to return to this country. He served with Headquarters Company of the 1348th Engineers. He has been in service since July 1, 1943. Phil Sheehan, another of the "Carson Kids" is still in a hospital in New Mexico. The other four have been discharged.

—o—

Charles Martin, MoMM 2/c, USNR, who has been spending a few days with his parents, Mr. and Mrs. Charles Martin, 168 Summer street, Weston, is now at New London, Conn., and expects to be discharged this week. He entered service Aug. 26, 1943, and saw service in the Pacific. His last submarine was the "Pompom." He was graduated from Weston High School with the class of 1942.

Harold A. J. Colpitts, SoM 3/c, USNR, son of Mr. and Mrs. Harold B. Colpitts, 544 Boston Post road, received his discharge yesterday. A graduate of Weston High School, class of 1944, he saw service in the Pacific.

Wayland

Russell Kenney has returned from six months in the Philippines, received his discharge, and is now visiting his sister, Mrs. Edgar Knapp of Bennett road.

Mr. and Mrs. Francis Wenderoth Saunders of Winthrop road have been spending a week at their summer home in Sheepscott, Me.

Mr. and Mrs. Frederick W. Heinrich, who formerly lived in Wayland, have been spending several weekends with Mr. and Mrs. A. L. Sandford of Winthrop road. They plan to build a house in Wayland and return here to live.

Mrs. Flora Cody, who has been ill at her home on Concord road for the past two weeks, is improving slowly but is still confined to her bed.

Postmaster Thomas E. Hynes and Mrs. Hynes have sold their house on Concord road to Mr. and Mrs. Henry Pearson. Mr. and Mrs. Pearson and small daughter, Ann, will occupy the house immediately. Mr. and Mrs. Hynes and their daugher, Miss Frances Hynes have taken an apartment in the James Lee House on the Post road.

Priscilla Allen Becomes Bride Of Robert Guild

Miss Priscilla Lucas Allen, daughter of Mr. and Mrs. J. Mervin Allen of 19 Birch Hill road, Newtonville, became the bride Saturday evening of Robert Rayford Guild, son of Mr. and Mrs. Walter R. Guild, son of Mr. and Mrs. Walter R. Guild of Concord, formerly of Newton Centre.

The Rev. Herbert Hitchen, D. D., performed the candlelight ceremony at 8 o'clock in the West Newton Unitarian Church. A reception followed at the home of the bride's parents. Mrs. Jeremiah M. Allen, Jr., of Durham, N. C., was the matron of honor for her sister-in-law and the bridesmaids were Mrs. Frederick Kremer of New York, Mrs. Samuel Mason of Boston, Miss Mary McKenna of West Newton and Miss Elizabeth Barron of Newtonville.

The bride's gown was of white satin brocade and net and her veil of net, formerly worn by her mother, was edged with rosepoint lace. The matron of honor wore a gown of turquoise taffeta and the bridesmaids wore rose taffeta. They carried bouquets of spring flowers.

Richard Guild of Concord was his brother's best man and the ushers were Sherman J. Crough of West Newton, William Baxter and Emil P. Morshiser of Newton Centre, Moses R. Lovell, Jr., of New York, and Jeremiah M. Allen, Jr., of Durham, N. C., brother of the bride.

The bride was graduated from Edgewood Park Junior College. Mr. Guild has left the Massachusetts Institute of Technology to enter the Army, will return to his studies.

Lincoln

Salvation Army Drive In Lincoln Starts April 12

Richard J. Eaton is chairman of the appeal committee for the Salvation Army 1946 "Marching Forward Appeal" in Lincoln, it was announced today by Mrs. Ralph W. A. Nicol, public relations secretary. John O. Wilson will serve as appeal treasurer and Miss Ruth Lyon as chairman of the women's residential solicitation committee.

The Salvation Army seeks $1,200 from the residents of Lincoln and solicitation will begin April 12.

The appeal committee includes: Mrs. Susan L. Briggs, F. Winchester Denio, Robert D. Donaldson, H. Bigelow Duff, Mrs. Marian N. Ober, Mrs. William W. Page, Constantin A. Pertzoff, John H. Rogers, Mrs. James Ryan, Sumner Smith, the Rev. Charles M. Styron, George G. Tarbell and Guilbert Winchell.

St. Anne's Guild Will Entertain Service League

The Altar Guild of St. Anne's Church will entertain the Church Service League at the home of Mrs. Charles Vickery Briggs, Lincoln road, at 3 o'clock, Wednesday afternoon, April 3. Invitations have been extended to all women of the parish who may not be a member of either organization to be present.

Mrs. Ralph Barrows, wife of the executive director of the Church Home Society will speak. Each person who attends the meeting is asked to bring some saleable article, new or used, that can be sold in the Penny Wise Thrift Shop which helps support the Church Home Society.

—o—

Mrs. Albert A. Schaal of Concord road, South Lincoln, who is the director of the 11th district of the Massachusetts State Federation of Women's Clubs, will be nominated for re-election to that office at the annual meeting of the Federation on May 23. Mrs. Schaal was president of the Concord Woman's Club for two years ending March, 1945.

Mr. and Mrs. Edward Danosky of Bedford road, have purchased the house of Mrs. Daniel McAskill, Mrs. Danosky's mother, located on Farrar road. The house has been renovated and Mr. and Mrs. Danosky and their family moved in about ten days ago. Mrs. McAskill is ill at the Charlesgate Hospital, but is improving slowly. She will make her home with her daughter.

LEGAL NOTICE

COMMONWEALTH OF MASSACHUSETTS

Middlesex, ss. PROBATE COURT.

To all persons interested in the petition hereinafter described.

A petition has been presented to said Court by

Giacomo G. Terrasi

of Waltham in said County, praying that his name may be changed as follows:

Giacomo Guiseppe Terrasi to John Joseph Terrasi.

If you desire to object thereto you or your attorney should file a written appearance in said Court at Cambridge before ten o'clock in the forenoon on the eleventh day of April 1946, the return day of this citation.

Witness, John C. Leggat, Esquire, First Judge of said Court, this twenty-third day of March in the year one thousand nine hundred and forty-six.

Loring P. Jordan, Register.

LEGAL NOTICE

COMMONWEALTH OF MASSACHUSETTS

Middlesex, ss. PROBATE COURT.

To all persons interested in the trust estate under the will of

Alice C. Patterson

late of Weston in said County, deceased, for the benefit of Helen P. Wheeler and others.

The trustee of said estate has presented to said Court for allowance its tenth to twelfth accounts inclusive.

If you desire to object thereto you or your attorney should file a written appearance in said Court at Cambridge before ten o'clock in the forenoon on the fifteenth day of April 1946, the return day of this citation.

Witness, John C. Leggat, Esquire, First Judge of said Court, this twenty-fifth day of March in the year one thousand nine hundred and forty-six.

Loring P. Jordan, Register.

COMMONWEALTH OF MASSACHUSETTS

Middlesex, ss. PROBATE COURT.

To all persons interested in the estate of

John M. Finnegan

late of Waltham in said County, deceased.

A petition has been presented to said Court, praying that Georgette M. Wilkes of Waltham in said County, or some other suitable person, be appointed administratrix of said estate.

If you desire to object thereto you or your attorney should file a written appearance in said Court at Cambridge before ten o'clock in the forenoon on the eleventh day of April 1946, the return day of this citation.

Witness, John C. Leggat, Esquire, First Judge of said Court, this twenty-third day of March in the year one thousand nine hundred and forty-six.

Loring P. Jordan, Register.

CITY OF WALTHAM

DOGS DOGS DOGS

Must be licensed on or before March 31st, 1946.

Owners or keepers of dogs which are over three months old are required to license the same annually on or before the 31st day of March.

The owner or keeper of a dog which becomes three months old after March 31st is required to license and it to be licensed as required by law.

Penalty for violation $15.00.

William J. Lanagan, City Clerk

CITY OF WALTHAM

1—NOTICE TO CONTRACTORS
SEWERS IN HAGAR LANE AND VILLA STREET

Waltham 54, Massachusetts

SEALED PROPOSALS for the construction of SEWERS IN HAGAR LANE AND VILLA STREET will be received by the Purchasing Agent at City Hall until 3:00 P.M. on the eighth day of April 1946.

Proposals shall be received only on the proposal forms incorporated in the specifications and the proposal shall be properly filled out, and together with the specifications shall be placed in a sealed envelope and addressed to the Purchasing Agent, Waltham and endorsed "Proposal for SEWERS IN HAGAR LANE AND VILLA STREET, Waltham 54, Massachusetts."

No proposal will be received unless accompanied by a certified check for the sum of One Thousand Dollars ($1000.00) payable to the City of Waltham. If a proposal shall be accepted and the bidder shall fail to execute the required contract in accordance with the terms therein set forth, within six days from the date of mailing a notice to the bidder at the address given in his proposal that the contract is ready for signature, the City of Waltham, may at its option determine that his proposal shall be null and void and the aforesaid check shall become the property of the City of Waltham; otherwise the said checks shall be returned to the bidders.

The right is reserved to reject any or all bids as may be deemed best for the interests of the city.

The successful bidder will be required to furnish a performance bond of an approved surety company in an amount not less than the full amount of the contract.

Plans, specifications, and blank forms of proposal may be obtained at the office of the City Engineer, City Hall, on and after Wednesday, 3rd April 1946.

The successful bidder will be required to carry public liability insurance in an amount not less than $10,000-$20,000 limits.

Attention is called to the fact that minimum wage rates are established for the project as set forth in the contract documents.

The successful bidder shall observe faithfully all statutory requirements and local ordinances.

CITY OF WALTHAM,
By Henry F. Beal,
City Engineer and Director
Public Works.

LEGAL NOTICE

COMMONWEALTH OF MASSACHUSETTS

Middlesex, ss. PROBATE COURT.

To all persons interested in the estate of

Fredo Olson

late of Waltham in said County, deceased.

A petition has been presented to said Court for probate of a certain instrument purporting to be the last will of said deceased by Ivan C. Olson of Waltham in said County, praying that he be appointed executor thereof, without giving a surety on his bond.

If you desire to object thereto you or your attorney should file a written appearance in said Court at Cambridge before ten o'clock in the forenoon on the fifteenth day of April 1946, the return day of this citation.

Witness, John C. Leggat, Esquire, First Judge of said Court, this twenty-fifth day of March in the year one thousand nine hundred and forty-six.

Loring P. Jordan, Register.

COMMONWEALTH OF MASSACHUSETTS

Middlesex, ss. PROBATE COURT.

To all persons interested in the estate of

James J. Howley

late of Waltham in said County, deceased.

A petition has been presented to said Court for probate of a certain instrument purporting to be the last will of said deceased by Mary J. Howley of Waltham in said County, praying that she be appointed executrix thereof, without giving a surety on her bond.

If you desire to object thereto you or your attorney should file a written appearance in said Court at Cambridge before ten o'clock in the forenoon on the fifth day of April 1946, the return day of this citation.

Witness, John C. Leggat, Esquire, First Judge of said Court, this fifteenth day of March in the year one thousand nine hundred and forty-six.

Loring P. Jordan, Register.

COMMONWEALTH OF MASSACHUSETTS

Middlesex, ss. PROBATE COURT.

To all persons interested in the estate of

William H. Harvey

late of Waltham in said County, deceased.

A petition has been presented to said Court for probate of a certain instrument purporting to be the last will of said deceased by Francis A. Harvey, Junior, of Waltham in said County, praying that he be appointed executor thereof without giving a surety on his bond.

If you desire to object thereto you or your attorney should file a written appearance in said Court at Cambridge before ten o'clock in the forenoon on the fifth day of April 1946, the return day of this citation.

Witness, John C. Leggat, Esquire, First Judge of said Court, this fifteenth day of March in the year one thousand nine hundred and forty-six.

Loring P. Jordan, Register.

COMMONWEALTH OF MASSACHUSETTS

Middlesex, ss. PROBATE COURT.

To all persons interested in the estate of

Elizabeth Peterson

late of Waltham in said County, deceased.

A petition has been presented to said Court, praying that George C. Newcombe of Malden in said County, be appointed administrator of said estate, without giving a surety on his bond.

If you desire to object thereto you or your attorney should file a written appearance in said Court at Cambridge before ten o'clock in the forenoon on the fourth day of April 1946, the return day of this citation.

Witness, John C. Leggat, Esquire, First Judge of said Court, this fourteenth day of March in the year one thousand nine hundred and forty-six.

Loring P. Jordan, Register.

COMMONWEALTH OF MASSACHUSETTS

Middlesex, ss. PROBATE COURT.

To all persons interested in the estate of

Harry S. Dawson

late of Waltham in said County, deceased.

A petition has been presented to said Court, praying that Helen R. Dawson of Waltham in said County, be appointed administratrix of said estate, without giving a surety on her bond.

If you desire to object thereto you or your attorney should file a written appearance in said Court at Cambridge before ten o'clock in the forenoon on the seventeenth day of April 1946, the return day of this citation.

Witness, John C. Leggat, Esquire, First Judge of said Court, this twenty-sixth day of March in the year one thousand nine hundred and forty-six.

Loring P. Jordan, Register.

NOTICE

All classified and classified display advertising must be in the News-Tribune Office by 5:00 P. M. the day before insertion.

CLASSIFIED ADVERTISING
3 lines 3 days — 80c
3 lines 1 day — 50c
Office Hours: 8:30 A.M. to 10 P.M. Tuesday to 10 P.M. Saturday 8 P.M.

HELP WANTED

A STENOGRAPHER, 5 days, $25. Hostess, restaurant, $25. Waitress, $20. Bakery salesgirl, $23. Meat cook, school, arranged. Pantry woman, school, arranged. 2 kitchen women, school. Girls for bottling business, 55c an hour. Better Service Agency, 259 Walnut St., Newtonville.

HELP WANTED—FEMALE

GIRL or woman to work in coffee and doughnut shop. Apply Sun-up Doughnut Shop, 865 Main St., Waltham.

WOMEN wanted. No experience necessary. Light work. Pantry girls. Dishwashers. Apply Howard Johnson's, 3 Bridge St., Newton, Lac. 7600.

CAPABLE girl or woman for general housework, live in, small family, pleasant cheerful home, good salary. Bir. 2062.

EXPERIENCED general; 2 adults. Bus line. Good salary. Wal. 2742.

HELP WANTED—FEMALE

GIRL for cooking and downstairs work; also chambermaid, waitress. Best wages. Prefer friends or sisters. Big. 0080.

SENIOR clerk, girl experienced in billing, letter, or order department; 5 days a week. Call Mr. Carlson, Big. 8190.

AVON Products will train women to service customers in Concord, Lexington, Maynard. Earn while you learn. Pleasant, profitable, permanent. Write Avon Products, 673 Concord St., Framingham, Mass.

GIRLS wanted. Good pay; small, clean shop, light interesting work. No experience necessary. Precision Products, 38 Bedford st., Waltham.

WAITRESS over 21. Apply Howard Johnson, 39 Main st., Wal. 2284.

SANDWICH girl. Apply Howard Johnson's, 39 Main st., Wal. 2284.

WANTED, girl presser in cleaning plant, experienced preferred. Wal 1256. Waltham Cleansing and Dyeing Co.

COOK, serving sales positions open for permanent or part-time work. Lac. 5990.

PART time waitress wanted. Experience not necessary. Apply in person, Giardina's Restaurant, 687 Main St., Waltham.

WOMAN for housework, full time, in Newton, live in. Big. 6338.

EXPERIENCED young maid; own room, convenient location. Excellent salary. Dec. 1184.

EXPERIENCED maid, not over 45, 3 adult, other permanent help kept; own room and bath. Excellent salary. Lac. 6340.

COOK, general, West Newton; live in or out. Excellent pay. Call after 11 AM. Big. 6664.

WAITRESS over 21. Must be citizen. Wages $20. Paradise Grill, 869 Main St. Wal. 3989.

A RETIRED former hairdresser, to work 2 days a week, Friday and Saturday. Perna's Beauty Salon. Wal. 4513.

WOMAN for general housework for 3 adults, 2 children, ages 10 and 5. Wal. 3991-W.

GOOD opportunity for competent middle lady in woman's apparel shop. Full time or part time. Box 7321, News-Tribune.

SANDWICH and salad girl; days, 7 to 3, 5 day week. Good pay and meals. Call Big. 7500, ext. 395, ask for manager.

BUS girl, days, 8 to 3. Good pay and meals. Call Big. 7500, ext. 395, ask for manager.

WANTED, woman or girl with time to spare for part-time general housework. Call Big. 6395.

WOMAN for grocery store. Apply 78 Adams st., Waltham.

WAITRESS wanted. $20 a week and meals. Apply 293 Walnut st., Newtonville.

MOTHER'S helper or house worker, under 40. Must be reliable and capable. Big. 8725.

DAY WOMAN, cleaning and ironing. West Newton Hill, $5 daily and carfare. Several days a week. Big. 4868.

GENERAL maid, young, cheerful; no cooking; 2 children, comfortable living quarters with bath and pay; good wages. References. Big. 4868.

EXPERIENCED general day worker for housework. Call Lac. 3554.

GENERAL maid for cafeteria work. Regis College. Call Wal. 1820.

PRESSING machine operator in cleaning plant. Steady work, good wages. Apply 750 Moody st., Waltham.

WAITRESS wanted. Apply Antonette's Lunch, Wal. 0097.

WOMAN to care for 15 month old baby, 8 -2:30 PM. Lac. 7804 between 2:30 and 5 PM.

Secretary Wanted

Real Estate office in Newton Centre desires a secretary who can start at time or full time. Call Big. 2345.

SEAMSTRESS wanted to assist in small shop; must be experienced and qualified to do fine work. Refined surroundings. Tel. Big. 7823 after 7 PM.

WOMAN for one week, cleaning, general housework. $35 for the week. Call Wal. 3174-R.

GENERAL maid, near Boston College, 2 children, own room, bath and radio. Excellent wages. Call Long. 2351.

YOUNG woman, dress finisher, wanted by dress maker in Newton. Call Lac. 8931.

Important Information For Women

NEED great for practical nurses for full or part time. Opportunity to train at home. Experience and little school education necessary. Ages 18-60. Instructions under supervision of registered nurses. Prominent doctor is medical consultant. Nursing supplies included. Information Bureau, Write Wayne School of Practical Nursing, Box 7325, News-Tribune.

TWO waitresses, age 21 or over, for full time work. Steady job throughout the year. Top wages. Experienced preferred. Apply Bonjour, Candyland Shop, 475 Moody St.

GIRL or woman for second work in family in Weston, with 4 children. Live in. Cape Cod in summer. Wal. 0097.

YOUNG lady to take care of office. Waltham Bearing Co., 621 Main St.

MAN or woman for cooking and general housework in private family; in camp in the country. No washing or waiting on table; salary arranged. Write Mrs. Fred W. Wood, Room 601, 44 School St., Boston, Mass.

HAIRDRESSER, permanent position. Apply Beauty Salon, 333 Moody St., Wal. 2537.

WOMAN to do ironing and some cleaning; 1 day a week. Wayland 15 or write Wayland P. O. Box 177.

WOMAN, 3 hours per day, Monday, Friday, in family of 2 in West Newton Hill. References. Big. 7134 between 6:30 and 7:30 PM.

HELP WANTED—MALE

AUTO mechanic with at least 2 yrs. experience. $1.25 per hour, possible earnings $80 a week. Brady Motors, Chrysler - Plymouth Dealer, 400 Main St. Wal. 5772.

SILK spotter wanted, excellent-pay; steady work. Wal. 1256.

MAN to work in gas station. Apply Socony, 656 Main St., Watertown.

WHITEWASHER wanted, in cleaning plant. Good pay, steady position. Wal. 1256.

EXPERIENCED gas station man; good working conditions. Call Wal. 2285 after 4 p.m.

WANTED, dishwasher, $25 a week; 6 days, no Sundays. Lincoln Lunch, 293 Walnut st., Newtonville.

PAINTER, 1st class interior and outside man only. Steady work for right man. $1.10 an hour. Apply 17 Flake st., Wal. 3714-M.

PAINTERS wanted, experienced only. Call a day. Big. 9661.

MEN wanted, no experience necessary. Apply L. O. Nichols, 3 Bridge St., Newton, Lac. 7600.

PAINTERS wanted. Apply between 5 and 8 PM, 247 Cherry st., West Newton.

MAN for soda fountain, nights. Apply Howard Johnson's, 39 Main st., Wal. 2284.

PAINTERS wanted. Call Wal. 3673-W.

CARPENTERS and laborers for home building work. Apply corner Warren and Hagar Lane, Waltham. Home Builders Inc.

ON ESTATE in Weston, teamster general; small cottage provided; good references. Apply at once, R. S. Peabody, Wal. 1197.

FIRST-CLASS auto mechanic and all-round man, can make up to $100 per week. Must be dependable and have good references. Call Bel. 2656 or Wal. 1122-W.

YOUNG man for office work; near Kenmore Station. Call Comm. 6914 for appointment.

SERVICE station attendant. Part-time work. Wal. 3089.

HELP WANTED—MALE

2 BOYS as helpers; no experience necessary. Industrial Tube Co., 12 Flake st., Wal. 3714.

PAINTERS wanted. Call Wal. 1478 after 6 p.m.

EXPERIENCED soda fountain young man for full time job throughout the year. Top wages. Also a young man or boy for delivery. Italian work. Apply in person, Candyland Shop, 475 Moody st.

SITUATIONS WANTED

WOULD like work doing odd jobs, raking lawns, cleaning cellars, removing storm windows, or what ever you have to do. Call Wal. 3000.

YET attending school desires afternoon employment as chauffeur. Call Wal. 0865-J after 6:00 PM.

YOUNG man wants to drive light truck or jitney to work around cars. Call Wal. 2139-J.

C. I. would like position in refrigerator, sales or service. Two years' training. Lac. 2940 after 5 p.m.

CURTAINS to launder in my own home. Call Big. 3685.

WANTED

Highest Prices Paid

RAGS, paper and metal. Call S. Cutler, Wal. 3284.

ALL kinds of junk. Highest prices paid for rags, papers, metals. D. Grill, Wal. 2284.

$15 CASH paid for Singer drop-head sewing machines in any condition. Call Arp, Wal. 3763.

Transportation Wanted

WANTED, any make clean car. Phone Wal. 3284.

WANTED: 2-3 furnished rooms for 2 working people. Write box 7259, this office.

3-4 ROOM apt. by Vet and wife. Both working. Call Wal. 2814-W.

WANTED, unfurnished apartment by young married couple. Write box 7311, News Tribune.

In the Newtons

Small house in Newtons. Rent or buy. Big 6978.

APARTMENT, 3 or 4 unfurnished rooms; no children. Call Stat. 1745.

ELDERLY lady, good health, wants to share home in privacy, with pleasant family. Yankee Unitarian. Box 7320, this office.

WANTED, young veteran wants used car. Will pay up to $400 cash. No dealers. Wal. 0394-R.

WANTED, a home for my six year old boy. $77 Write Mrs. Lewis, 12 Washington Ave., Waltham.

TO BUY, a filing cabinet with 4 drawers with lock. Call Lac. 4272, between 5-9 p.m.

USED car in good condition. Any make. No dealers. Please phone Lexington 2071-M.

ROWBOAT in good condition. Call Wal. 2006-W.

WANTED, to buy, a large single, duplex or two family, in the vicinity of Waltham. Write Box 7309, News-Tribune.

1935 - 36 FORD V-8 motor. Call Wal. 0180-W.

2 OR 3½ H. P. outboard motor. Call Wal. 0180-W.

PERMANENT rent by Waltham couple with 1 child, desirable neighborhood, near transp. Write Box 7394, News-Tribune.

SMALL heated apartment with kitchenette for single refined adults, who have just sold large home. Prefer Newton, Waltham or Watertown location. References furnished. Lasell 7099.

TWO responsible adults want 5 room apartment, heated or unheated, Newton, Watertown or Brighton. Occupancy soon. Best references. Big. 5478.

CAN'T to wash and simonize. Odd jobs done. Call Big. 7310.

TO RENT, apt. or house; Wal.-Newton-Watertown area. Responsible couple, no children. Call Mrs. Neal, Big. 2248.

VET wants like 4-room apartment. Tro. 0332.

WOULD like to board girl 13 with private family. State price per week. Write Box 7325, News-Tribune office.

FORMER Newtonville residents desire furnished or unfurnished room or rooms by April 1st, middle-age couple. Excellent references. Call Lac. 2351.

YOUNG couple, veteran and wife, 3 or 4 room apartment, furnished or unfurnished. Prefer east end of Waltham. Wal. 0187-J.

WATCH maker, line and slide rest. State price and make. P. O. Box 1, Waltham.

URGENTLY needed, 1 or more rooms with kitchenette, furnished or unfurnished. Young couple with no children or pets. References furnished. Call Parkway 3366-M.

BUSINESS SERVICE

Catering

CALL us for large and small parties. Excellent service and food. Wedding cakes a specialty. Water 3766.

ELECTRIC appliance repairs. All makes including washing machines, irons and ironers, vacuum cleaners, toasters, etc. Newton Electric Appliance Co., 1 Beacon St., Newton Centre. Lasell 7100.

GENERAL plastering work, repairing of all kinds, patching, small. Harold Graves. Wal. 1515-J.

Plumbing, Heating, Gas

REMODELING work. J. Gaudet, 108 Prentiss st. Wal. 4592.

Washing Machines

Bisco Sales & Service. All makes of washing machines repaired. Call for new Apel machines. Wal. 2014-W.

OIL burners installed and serviced; satisfactory work. Alphonse Sog, 159 Crescent St. Wal. 5127-W.

CARPENTER work, repairing, roof and sidewall shingles; inside finish, cabinet work. Call Wal. 3760-M.

ROOFING, side wall and general repairs. 151 South St. Call Wal. 5317-R. Joseph Sacha.

Painter-Decorator

ESTIMATES furnished on any kind of work, over-all or in business. Charles P. White, 17 Flake St Wal. 3714-M.

Painting-Paperhanging

INSIDE, outside. Ceilings whitened; floors resanded. Guaranteed workmanship. F. O'Dea, Big. 9661.

Vacuum Cleaners

ALL makes repaired. Free inspection, parts, sales. "C" Arnold, 287 Newton St. Wal. 2521.

CARPENTER, roofer, sidewalls, general repairs and remodeling. Inside work. Free estimates. Call Bird and Hood. Phone Wal. 1399-W.

CEMENT, stone and brick work. Plastering, patching. Cellars waterproofed and whitewashed. Cesspools, wells, driveways. Sabetti, Farwell St. Wal. 3056-W.

USED clothing of every description, excellent condition, prices reasonable. Mrs. White, 5 Pelham St. Wal. 5045. Mon., Wed. and Fri. 2-8; Sat. 9-4.

Painting - Paperhanging

BEFORE you try the rest, try the best. Bennett Bros. Lasell 0436.

HODSDEN Bros., G.I. Joes, need all kinds of furniture to repair and refinish. Called for and delivered. Wal. 6036-W.

MICHAEL Petrucci, general contractor. Painting, paperhanging, kalsomining, plastering. Wal. 6047-J.

Plumbing, Heating, Gas Fitting

REPAIRS, renovations. Benjamin Talvy, 344 River St., West Newton. Lac. 1812.

SEWING machines, any make oiled and adjusted for $1, in your home. Call Wal. 5600. Parks Sewing.

Canvas, Awnings and Covers

WE do roofing, sidewalls, gutters, canvas work. Screen or glass porches. Wal. 5290-M. Dormier Co.

We Do Neat Work

PAINTING - paperhanging, estimates gladly given. Call Wal. 3089 once. Henry LaPierre, 27A Hammond St., Wal. 0326-J.

BUSINESS SERVICE

REMAKING and alterations, cleaning, very fine work. Wal. 3776-J.

BETTOWN Oil Burner Service, repairs and power burners, cleaned and mat. Custom sold mahogany consoles and table, inlaid, mirrors to match. French Provencal, Paine's single bed, box spring, mattress, dressing table, bench, inlaid mahogany top table. Orientals, runner and rugs. Also Frigidaire Refrigerator, curly maple table, mahogany hall table, 2 tennis rackets, skis. Kamp Furniture Exchange, Grant reclining chair, 12 Parker rd. Wellesley Hills.

FOR SALE

MISCELLANEOUS household furnishings, including custom 5-piece Solid maple bedroom set, Mohawk inner spring Kernah Wilton rug and mat. Custom solid mahogany console table, inlaid, mirror to match. French Provencal, Paine's single bed, box spring, mattress, dressing table, bench, inlaid mahogany top table. Orientals, runner and rugs. Also Frigidaire Refrigerator, curly maple table, mahogany hall table, 2 tennis rackets, skis. Kamp Furniture Exchange, Grant reclining chair, 12 Parker rd. Wellesley Hills.

ANNE Fay's Discovery Shop, 871 Moody st., Wal. 0526-M. New slightly used, best quality ladies' children's wear. Also gowns, evening gowns, new table lamps, etc., at 60% saving.

BEST 2nd hand lumber. Boards, 3½ sq. ft. Studding and frame stock, 4 sq. ft. Call after 6 P.M. evenings. Bir. 2062. Joseph Sacha, Newton Highlands. Lac. 5790.

2 TONS of good hay. Wilson Sisum-White, Cedar st., Natick.

FULL line of Avon Cosmetics. Call Evelyn Garland, Wal. 5517-J.

MAHOGANY radio with phonograph attachment. Reasonable. Call Wal. 0549.

NEW 10-inch wall type kitchen fans complete with switch, mounting switch, mounted in cabinet, with plain operation instead of automatic weather dampers. Units operate on alternating current, 110 volts. Call Wal. 3744.

MAPLE wood, cut any length. $20 a cord. Dumped in yard. Lincoln 0405.

ONE slightly used coffee urn made by L. L. Rowe. Wal. 2227.

GIRL'S coat, size 12. Best & Co. clothes; perfect condition. Asp. 2043.

WATCH maker's bench, lathe, tools, crystals, etc. Call Wal. 3744, after 1292 Washington St., West Newton, Lac. 0967.

Banjo uke. Wal. 3776-J.

KITCHEN oil range in good condition; with hot water front and gas burners. Also coal range, heating and thermostat. Lac. 5331.

2 BEDS and bureau, 2 mattresses, 2 box springs. Big. 9661.

MAHOGANY dining-room set, good condition. Studio couch; man's Naval officer's blue coat, 38, perfect condition, Man's herringbone spring coat, size 36, and spring suit, size 12-14. Wal. 4398-W.

FLOURISHING taxi business; must sell at once due to illness. Prefer veteran as buyer. Write Box 7322.

LOT of wood. 141 South st., Wal. 3798-W.

HOUSEHOLD furniture: upholstered, straight and rocking chairs, dressers, kitchen sets, dropleaf and occasional tables, iron bed and spring, graphophone with records, set of ties, 2 store counters, 2 scales, 4 dozen mason jars. Prices reasonable. Milton K. Fuller, Pioneer, 298 Crescent st., opposite Mt. Ida Ave. Waltham.

SPEEDBOAT and car, J. P. Johnson Sea Horse motor. May be seen at 62 Everett st., Waltham between 5 and 8 PM.

TWO 18 section radiators; one bathroom radiator, sink. Tel. Wal. 1686 between 6 and 8 PM.

ONE 23 foot flagpole for $5.00. Tel. Wal. 1686 between 6 and 8 PM.

ONE 4 Foot bevel front counter case; one 4 foot metal floor case; one Hobart electric coffee mill; one Standard computing scale; one 4 foot metal notion case. Tel. Wal. 1686 between 6 and 8 PM.

BODY and motor parts for 1935-36 Nash, new carburetor, 3 good 6.50-16 tires, 1 good 7.00-16 tire. Wal. 4398-W.

COMBINATION enamel stove with 4 burners, for gas oil, and coal. Also 50-gallon tank, electric pump, replacements, new metal stove lining and grates. Price reasonable. Call Highland St., Weston. Wal. 0444-M.

22 Ft. cabin motor boat; no fair offer refused. Inquire some place on the corner of Woerd and Riverview Ave., after 6 p.m.

5½ HP. OUTBOARD motor, new. $65. ½" Electric drill, $28; ¼ H.P. motor $18; Sizes 4,5,7 days, Big. 8045 nights.

28" BALLOON tires with gas and shift and other accessories. In good condition. Lac. 5998 after 6 P.M.

Attention Dress Shops

4 slightly used mannequins at sacrifice prices. Sizes 12-14. The Windsor Art Display Co., 114 Bedford st., Lexington. Lac. 0414.

9x12 ALL-WOOL rug, 8x10 American Oriental; victrola, piano chair. Big. 3131.

1 SHEARED beaver coat, size 12-14, $375. Three skin Russian Sable scarf, $60. Lac. 5398.

3-PIECE living room set; 6-way lamp; coffee table. Call Cas. 2295.

WEDDING cake box, capacity 100 lbs. $20. Call Lac. 7441.

HOUSE lot, desirable location, South side. Natick 963-M, Mr. Taylor.

WILL SELL tuxedo suit, size about 38; price reasonable. Tel. Waltham 3339-J.

COMPLETE solid mahogany bedroom set; dinette set, sofa and china closet, 2 old rugs, 9x12, and 7x10. Wal. 5902.

RABBITS, baby chicks, 4 weeks old. Call Lac. 8137.

HOUSEHOLD range and oil burner, 2 upholstered chairs, desk. Other articles. Wal. 3453.

HOUSEHOLD range and oil burner, 2 upholstered chairs, desk. Other articles. Wal. 3453.

GOOD great carved side chairs, oak dining table, kitchen table, desk, table, Boston rocker, glass, china. Water. 2821.

TO LET

FLATS, APARTMENTS, ETC.

ONE 3-room apt. with private bath, rent $32.50; can have same apt. by purchasing furniture, all new and complete, at a saving. Apt. occupancy by next week. Call Lac. 6336.

ROOMS TO LET

FURNISHED room in private home for one person or business couple. Kitchen privilege if desired. Wal. 3776-J.

FURNISHED room, hot and cold water, near transportation. Gentleman only. Big. 8303.

1 FURNISHED front room; suitable for light housekeeping. Apply 20 High st. Waltham.

ROOM to let, 88 Maple st., Waltham.

LARGE double light housekeeping room for business couple. Parking space for car. References required. Big. 5708.

REAL ESTATE

LOT of land on accepted street. For particulars call Wal. 3744.

Vacant — Newton Corner

MAGNIFICENT estate, 8 fare to Boston. 4 acres, 9 tile baths, hot water heat with oil, fireplace in double living room, 2 car heated garage, barn, $5,000 ft. beautifully landscaped grounds. Insulated. Was residential home, now suitable for a fraction of its cost. See 130 Washington St., Newton Corner.

Your Choice

CHOICE (some vacant). $5400 to $21,000. Owner, Watertown 0700. G. L. No Cash Down

TAKE up to 20 years at 4%; some vacant. Low down payments, Inc. 50 Hunt St. Newton Corner. Wal. 7300.

4-4-6 Thomas St., Belmont

3-apt. — 2 first floor, 1 upstairs, 7500 sq. foot corner lot zoned for business. 3-apt. frame house, rented for $756 a year. Taxes are only $140 yearly. This valuable corner lot may some day be worth $2 a foot or $15,000. Sacrifice price, $6900. Owner, Homes, Inc., Wal. 0700.

Belmont Hill, Newgrove St.

7-room single with 1½ baths. Tile bath and first floor lavatory. 1-car garage. Situated on corner lot of about 6350 sq. ft. Newly painted exterior. Price about $15 a month. $11,900. Owner, Homes, Inc., Wal. 0700.

REAL ESTATE

CALL for better values on property adjoining in Waltham and vicinity. List your property, buyers waiting. Frank C. Healey
333 Moody St. Wal. 4480

146 Concord St., Newton Lower Falls—Should be proud of this interesting 8-room cottage home. Here's quality and character rarely found in a home at this low price. Country like surroundings, yet only a few minutes to shopping, schools, etc. Oil burner. (We'll install a new oil burner). Fieldstone foundation. Lot of 9600 sq. ft. 70 ft. front. Taxes about $6 monthly. $8800. Owner, Homes, Inc., Wal. 0700.

56-58 Elmwood St., Newton Corner—2-apt. duplex, business zoned, 2-family home in one-fare area to Boston. Next to Newton National Bank and handy to Railroad Station. 8 rooms and 1 bath each suite. Total yearly rent, $840. Lot frontage of about 50 ft. Taxes about $17 a month. $7800. Owner, Homes, Inc., Wal. 0700.

3-FLAT house, 6 and 6; all modern. Centrally located. The Co-Better, A. E. Fernald, Lincoln 0075-W.

2-FAMILY, in residential section of Waltham, 5 and 6 rooms, 2 car garage. Built-in shower, oil heat, cabinet kitchen, and back porches. Seen by appointment only. Price $9000. Big. 6519, evenings after 6.

WILL exchange 1 family house in A-1 condition in Waltham for single home in Waltham or vicinity. Write Box 7383, this office.

G. I. No Cash Down
Take up to 30 years at 4%. Let your buddy help you. Veterans Real Estate Co., 16 Hagar St., Waltham. Call Wal. 6255-M or 3081-W from 6 to 9 PM.

4-APARTMENT, west end; good condition. Rent $1380. $8900. Aply 253 Ash St., Waltham.

OWNER must sacrifice. Must be sold before April 27. Centrally located. All brick veneer 2-flat house, built in 1941. Income for lower flat $125 per month, now occupied. Asking $18,500 or best offer. For appointment call Wal. 1700.

THREE lots of land, in White Pond, Concord, in good location. For appointment call Wal. 2510.

SIX-room single, central. No brokers. Lex. 0336-M.

TWO FLAT house, 5 and 5 rooms. All improvements. $7500.
Thos. E. Bryson Co.
353 Moody St. Open Evenings
Notary Public

6-ROOM bungalow. Call Wal. 1238-W

4-FAMILY house; near Moody St. Good investment. Price $7500. Box 7324, News-Tribune office.

NEWTON, two-family house. Price, $7000. Call Big. 1417.

USED CARS

CHRYSLER, 1942 four-door sedan; also Plymouth, 1946 4-door sedan; now being displayed; place your order now for priority on delivery. Sell or trade us your present car and get more for it than it will ever be worth again. Don't delay, come to-day. We assure you a 100% square deal at Brady Motors, Chrysler-Plymouth Dealer, 400 Main St. Wal. 5772.

HEAT covers for all makes of cars. Mollica Motor Sales, 703 Main St. Wal. 1843

WE give automobile driving lessons. Mollica Motor Sales, 703 Main St. Wal. 1843.

Cash for Your Car
Mollica Motor Sales
703 Main St. Wal. 1843

WE loan money on all makes of cars. Quick, confidential service. Bart Mollica, 703 Main St., Wal.

WANTED, from private party, 1931 to 1942 automobile. Will pay cash. Phone Wal. 6092, Wal. 2062-W, Evenings. Wal. 6032-M.

WANTED, used cars. Kampe Motor Sales, 1025 Main St. Wal. 4219, evenings, Wal. 2386-M.

WANTED, used car from private party; will pay cash. Call Lex. 0629.

USED car or station wagon, from private party. Any make, any year, in good condition. Will pay price you are asking. Give details. Write P. O. Box 332, Waltham.

WANTED, used car from private party; will pay more than it is worth if in need of repairs I may buy it. Lex 0629.

WANTED, 1930-35 Cadillac, Lincoln or LaSalle roadster or coupe preferred. Also 1½ or 2 ton truck frame. Box 7328 or Wal. 4053.

EXCELLENT 1938 Franklin, 4-door sedan; perfect condition. Come and look at it. $150 or best offer (within OPA ceiling). Apply White Motor Sales, 979 Main St., Wal. 6092.

1938 PLYMOUTH, good condition. $320, within OPA ceiling. Tel. Wal. 2399-R.

1939 OLDSMOBILE, 4-door touring sedan; radio, heater, spot light, 2 fog lights. $865. (below OPA ceiling). B & B Motor Co., 955 Main St., Waltham 0782.

1930 FORD coupe, rumble seat, heater. $150 (within OPA ceiling). Wel. 0642-W.

1932 STUDEBAKER sedan; very clean car. $195, within OPA ceiling. 13 Crafts St., Newtonville.

WANTED, 1936, '37 or '38 Ford, Chevrolet or Plymouth in good condition. Call Lex. 2940 after 5 p.m.

ROTOLILIER WORK

PLOWING lawns and gardens. E. N. Banks, Wal. 0728.

INSTRUCTIONS

FLYING instruction, charter flights. Billerica-Wilmington Airport, Wilmington, Mass. Tel. Lexington 0641.

GUITAR, violin, electric guitar. Expert instruction. Wal. 0067-M. 521 Main St., Room 5.

MUSIC INSTRUCTIONS

GUITAR, Spanish or Hawaiian, Banjo, Mandolin taught quickly. Free instrument with course of instruction. Beginners or advanced; private or class, all ages. Violin, piano, popular or classical. Waltham School of Music, 208 Lowell St. Wal. 0606-R. Mrs. Sullivan, Registrar.

BUSINESS OPPORTUNITY

OFFICE to let, suitable for doctor, dentist or hairdresser. Formerly occupied by Dr. Cousins for over 20 years. Will renovate to suit tenant. Apply 20 Adams st. Phone Wal. 6272-R.

LOST AND FOUND

FOUND—A reliable dealer to install your power burner. Call Parkhurst Oil Co. Wal. 4921.

LOST—Young black and white Springer Spaniel, answers to Pokey. Reward. Call Lincoln 0008.

FOUND, black and white angora cat with short tail. Call Wal. 1968-J.

LOST—Newton-Waltham Bank and Trust Co. Savings Dept. Book 53603 has been lost and application has been made for payment of the account or issue of a duplicate book in accordance with the provisions of Section 20, Chapter 167 of the General Laws. Payment of said account has been stopped.

LOST—Waltham Savings Bank Book No. 87781 has been lost and application has been made for payment of the account or issue of a duplicate book in accordance with the provisions of Section 20, Chapter 167, of the General Laws. Payment of said account has been stopped.

FOUND, pair of lady's bifocals on First National parking lot, West End. Call Way. 2253.

LOST, Pearl bracelet with gold cross on Moody st. between Main and Crescent sts. Big. 8573.

LOST—Black, white and brown Beagle named Butch. Call Big. 4624, reward.

LADYS wrist watch, yellow gold, brown dial, gold numbers, Thursday evening, on down town Waltham. Wal. 1292-M. Reward.

LOST—Between Hall's Corner and Wheeler Square, child's new coat in box. Friday p.m. Call Wal. 0146-R.

LOST—Boy's Goodrich bicycle; red and white, near Chestnut St., Wednesday p.m. Call 110 Harvard St., Waltham.

LOST—Waltham Savings Bank Book No. 92489 has been lost and application has been made for payment of the account or issue of a duplicate book in accordance with the provisions of Section 20, Chapter 167, of the General Laws. Payment of said account has been stopped.

LOST—Waltham Savings Bank Book No. 62215 has been lost and application has been made for payment of the account or issue of a duplicate book in accordance with the provisions of Section 20, Chapter 167, of the General Laws. Payment of said account has been stopped.

LOST—Waltham Savings Bank Book No. 75661 has been lost and application has been made for payment of the account or issue of a duplicate book in accordance with the provisions of Section 20, Chapter 167, of the General Laws. Payment of said account has been stopped.

LOST — Newton-Waltham Bank and Trust Co. Savings Dept. Book 53603 has been lost and application has been made for payment of the account or issue of a duplicate book in accordance with the provisions of Section 20, Chapter 167, of the General Laws. Payment of said account has been stopped.

FEMALE HELP WANTED

Parke Snow's

Wanted

Girls for Cash Office

Permanent position

Must be good at figures

See Miss Brewster

MALE HELP WANTED

LIFETIME OPPORTUNITY

There lives in Waltham a man who we hope may be willing and able to represent the Mutual Benefit Health and Accident Assn. A man of responsibility, who drives his own car, and is between forty and fifty years of age. To such a man, we will negotiate a contract mutually acceptable. Between 9-12 A.M., see,

MR. JOHN F. LOGAN
Sales Manager
1044 Little Building
Boston, Massachusetts

SITUATIONS WANTED

BUSINESS MEN
You Can Afford A Traffic Manager

Experienced Transportation Man will handle your traffic problems—
Claims — Rates — Etc.
on retainer fee basis.
Write Box 7392

FEMALE HELP WANTED

Female Help Wanted
Stenographers, experienced.
Waltham Watch Company
Crescent St., Waltham

GIRLS WANTED
For Light Assembly or Machine Work
Waltham Watch Co.
CRESCENT ST.
WALTHAM

GIRLS WANTED
GOOD PAY
Small Clean Shop
Light, Interesting Work
No Experience Necessary
Precision Products Co.
26 BEDFORD ST.
WALTHAM

GIRLS WANTED
Permanent Employment
Opportunity for Advancement
Wells Bindery
54 STEARNS ST.

GIRLS AND MEN WANTED
New England Mica Co.
66 Woerd Ave.
Waltham

HELP WANTED

LEARN PHOTO FINISHING
EARN WHILE YOU LEARN
40 Hour Week — High Day Rate
Wages Plus Good Weekly Bonus
Air Conditioned Plant, Work Light and Pleasant. Congenial Co-Workers
Health-Accident and Life Insurance Free
Year Around Job
Cedric G. Chase Photographic Labratories, Inc.
Moody St. Tel. Wal. 4720

REAL ESTATE

Returning Veterans Need Homes
LIST YOUR REAL ESTATE OFFERING WITH US
Single, and Apartment Houses
BUYERS NOW WAITING
For Quick Action Call Us.
VETERANS REAL ESTATE CO.
16 HAGAR STREET WALTHAM, MASS.
Call Wal. 6255-M or 3081-W from 6 P. M. to 9 P. M.

BUSINESS SERVICE

CENTRAL SPRING CLEANING
VENETIAN BLINDS WASHED
By ex G. I
$1 Per Hour — Work Guaranteed
WAL. 0357W

E. C. QUIGLEY
Landscape Gardener
COMPLETE HOME SERVICE
1213 Washington St.
West Newton
Las. 8818

HEATERS WELDED
We weld anything - anywhere
Central Welding Co.
rear 45 Felton St.
Wal. 6230
Nicholas Redfern, Proprietor

The Dailey Employment Agency
711 MAIN ST.
Specializing in
Sales, Factory, Office, Institution and Domestic Help
Employers and Employees
Consult Us About Your Personnel Problems
Wal. 5891-W

PUBLIC AUCTION

MORTGAGEE SALE
Public Auction
THURSDAY, APRIL 4, 1946—10:00 A. M.
TATIAN'S BARBER SHOP
569 Moody Street, Waltham, Massachusetts
Up to date five chair barber shop, complete with individual porcelain sinks. This shop must be seen to be appreciated. Best location, in the heart of Waltham.
Samuel Goldkrand, Auctioneer
70 State Street, Boston
Tel. Lat. 6320

REAL ESTATE

RESTAURANT FOR SALE
Waltham 0662

CASH WAITING FOR SINGLE HOUSES
Telephone or Send Description, Location, Price TO
Cataldo, Inc. Real Estate
282 MOODY ST.
WALTHAM, MASS.
WALtham 3561
J. M. Cataldo W. A. Cataldo

Bills' Home Service
Windows Cleaned
Storm Windows Removed
Screens Put On
For Immediate Service Call
WALtham 5657-R

ROOF REPAIRING
D. THOMAS
Wal. 6362-M

Expert Service On
COLDSPOT
Also All Makes of
REFRIGERATORS
A. R. SALES SERVICE
Anthony Zwonous 17 Pond St.
WALtham 6045-J

B. WOLK & CO.
SHADES SCREENS
VENETIAN BLINDS
WOOD WORKERS
100-102 FELTON ST.
WAL. 2585

POLAGRUTO & MONTILLO
GENERAL CONTRACTORS
Specializing in All Types of Brick and Cement Work
Big. 3421
11 Westwood St. West Newton

B & L HOME SERVICE
Window Washing
Screens Repaired and Installed
Storm Windows Removed
General Maintenance
Call Wal. 5664M or Wal. 5139M

FARM LOAM
The Real Thing
Special Price to Waltham Residents
Call Decatur 9178
IMMEDIATE DELIVERY

MATTRESSES REMADE
1 DAY SERVICE
Inner Springs and Box Springs Repaired
Call For An Estimate
WALtham 0226
Waltham Bedding Co.

AUTOMOTIVE BODY CO.
Rear 45 Felton St.
WALtham 5837
Body and Fender Repairs
Pleasure and Commercial Auto Painting

HARDWOOD FLOORS
Floor Craft Service

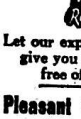

New Floors Installed
To Suit Your Needs
For Estimates Call 6:30 to 8 P. M.
WAT. 0241
A. Lanzarotto
27 Winter St. Wat. 3128

CARS
Serviced & Repaired
All makes and models
Let our expert mechanics give you an estimate free of charge.
Pleasant St. Garage
Dodge — Plymouth
1000 Pleasant St., Belmont
Tel. BEL. 1108

Don't Read This Adv.
Unless you want Expert Repairing done on your Washing Machine or Vacuum Cleaner at very Reasonable Prices. All work guaranteed. We pick up and deliver.
Call Bigelow 3145
Day or Evening

Home, Restaurant, Farm, Market, Store and Tavern
REFRIGERATION SERVICE
Satisfaction backed by seventeen years experience
The Service Co., 88 Mayall Rd.
HERB SWANSON — Wal. 5468-R

EXPERT WORKMANSHIP
ALL TYPES OIL BURNERS
DUNRITE
Wal. 4327-M

Packing — Crating — Shipping
Interstate Moving, License 6484
P. E. BURKE
Local & Long Distance Moving
Bonded Fireproof Warehouse
113 Crescent St. Wal. 1900

ROOFING AND CARPENTER WORK
WE GLASS IN OR SCREEN IN PIAZZAS
LEON CORMIER
Estimates Free
WALtham 5290-M

IS YOUR CAR SICK?
See the AUTOMOBILE DOCTORS at the CHARLES ST. GARAGE 88 Charles St. General Auto Repairs - Carburetor - Ignition Estimates Cheerfully Given, Welding Done
CALL WAL. 5891-W

ROOF REPAIRING
H. A. McLAUGHLIN
WAL. 3423 or TRO. 2723

FARM
LOAM
Delivered Promptly
Screened or Rough
Dec. 9700 or Las. 4815

FURNITURE MOVING
MEL'S EXPRESS
Melvin L. Downing
116 Robbins St. . . . . Wal. 4160

LOAM
RICH BLACK LOAM
Garden City Gravel Corporation
WALtham 1174

FOR QUALITY PHOTOGRAPHS
OF WEDDINGS
CHILDREN — ADULTS
HILLERY STUDIO
19 Lexington St., Waltham
Wal. 5994-M
We Will Also Develop and Print Your Rolls of Film

SINCLAIR'S AUTO SCHOOL
Courteous Instructions
Learn to Drive From an Experienced Instructor
Dual Controlled Car as required by State Law
We Also Give Evening Lessons
Phone between 3:30-8 P.M.
WALtham 2470-J
79 Adams St., Waltham

WHY?
WAIT UNTIL IT'S TOO LATE
GET YOUR EXTRA KEYS AT
SHERMAN LOCK CO.
673 MOODY ST.
Radios, Electrical Appliances and Locks Repaired
Hand and Circular Saws Sharpened

STOP USING OIL
ONE DAY SERVICE
Rings installed and carbon removed in any Dodge, Plymouth, DeSoto, or Chrysler Six. Work Guaranteed. for
$38.50
Rings installed in all other makes of cars. Prices on request. New motors also available.
Brady Motors
CHRYSLER-PLYMOUTH DEALER
400 Main St. Wal. 5772

River[illegible] Roofing Co.
We Sp[illegible] in Repairing Leaks, [illegible]ing and Sidewalls
[illegible]s. 1827

D[illegible] KENNELS
137 Boston[illegible] Wal. 4612-R
C[illegible] SHELTER
139 Boston[illegible]
Wal. 2006-M
8 to 8 P. M.

KAMP[illegible] PHOTO SALES
Exp[illegible] repair service
Used C[illegible] Cameras Bought, Sold and Exchanged
HERB[illegible] E. KAMPE
1025 Ma[illegible] Tel. Wal. 4219

[illegible]DAM FOR SALE
Be[illegible] Quality
A[illegible]NTICO
W[illegible]ham 2510

D[illegible]N'T
Throw [illegible] Mattress Away
Regar[illegible] of its present condition
it can [illegible] made like new.
[illegible]er-spring [illegible]attresses
O[illegible] Specialty
S[illegible]or Service
W[illegible]TH CITY UP[illegible]LSTERY
AND M[illegible]RESS MFG. CO.
58 [illegible]in Street
[illegible]1. 2828

SWANSON'S WALTHAM EXPRESS
Trunks to All Boats and Trains in Boston
Trucking and Express
Wal. 0205 Hancock [illegible]

MIRRORS RESILVERED
Glass of all kinds now [illegible] for sale.
Waltham Plate Glass Co.
Auto glass and while you wait.
Large Glass, Fr[illegible]
901 Main St. Wal. [illegible]

Riverside Laundry
PIONEER OF WALTHAM
We Specialize in Wet Wash
Established 1905
24-Hour Service
Phone WALtham 1145
If you are not already with us, we should like to have you join our long list of satisfied customers. A phone call or post card will bring our truck to your door.

West End Chevrolet
SUPER CHEVROLET SERVICE
24 Hour Towing
AAA and AIA
CAR REPAIRING
FRONT END ALIGNMENT
BEAR WHEEL BALANCING
BODY AND FENDER WORK
WE PAY TOP PRICES FOR GOOD USED CARS
866 MAIN ST.
WALtham 0083

PL[illegible]STERING and CHIMNEY REPAIRING
McDONALD BROS.
103 C[illegible]LING ST. WALtham 0138-J - 0017-J

[illegible]RIVATE FAMILIES
Is it [illegible]orth $1 a month to know who called while [illegible] were out?
We c[illegible]ow take messages for you while you are a[illegible]y.
Call Decatur 9700 and inquire

[illegible]IGGERS
M[illegible]chinery and Safe Movers
[illegible]smantling and Erecting
E. [illegible]. HINDS TRUCKING Inc.
19 COOLIDGE HILL ROAD
WATE[illegible]TOWN WATertown 6027

New [illegible]iracle Waterproof Coating
AQUELLA
WE [illegible]AVE A STOCK AVAILABLE NOW
$3.95 per gallon
WE[illegible]WORTH SALES COMPANY
[illegible] BROWN STREET, WALTHAM
[illegible]l. WAltham 1594-R after 5:30
Orders received by mail will receive prompt attention

A[illegible]omobile Repairing
ALL MAKES OF CARS
Bo[illegible]and fender work done in the most modern way wi[illegible]electric and hydraulic power.
Us[illegible]er budget plan with very small down payment [illegible]any of our repair work. Work Guaranteed.
WE PAY CEILING PRICES FOR USED CARS
B & B MOTOR Co., Inc.
955 MA[illegible] STREET WAL. 0782

Act NOW

GIRLS: WORK FOR THE TELEPHONE COMPANY

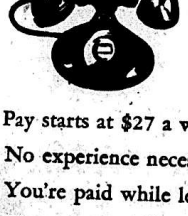

1. Pay starts at $27 a week
2. No experience necessary
3. You're paid while learning
4. Five-day week
5. Regular pay increases

(In three months you will earn up to $31 a week. Some girls make more, some less.)

EMPLOYMENT OFFICE
245 State Street, Boston
TEL. ENTERPRISE 1000

Jobs are available in Boston and in many of our suburban offices especially: Arlington, Belmont, Chelsea, East Boston, Everett, Malden, Medford, Melrose, Needham, Revere, Waltham, Wellesley, Winchester and Winthrop.

NEW ENGLAND TELEPHONE & TELEGRAPH COMPANY

IT PAYS TO SHOP AT

PENNEY'S

J. C. PENNEY CO., INC.

TUESDAY VALUES

STORE HOURS 9:30 - 12:30

15 ONLY, 72x84

ALL WOOL

BLANKETS

$6

Moth Proofed.
Solid Pastel Colors.

70x95

WHITE COTTON

SHEET BLANKETS

$1

Stitched Ends

54 INCH

RAYON-WOOL

SHETLAND FABRICS

$1 YARD

36 INCH

SOFT WHITE

OUTING FLANNEL

25c YARD

REDUCED TO CLEAR

WOMEN'S QUALITY

HANDBAGS

$1 PLUS TAX

REDUCED TO CLEAR

JR. BOYS' JIMMIES

DRESS SUITS

$2

100 ONLY

COTTON

HOUSE FROCKS

$2

Sizes 12 to 44.
All Washable Colors.

Legion's Child Welfare Group Has Meeting

The Annual Department Child Welfare Conference of the American Legion and American Legion Auxiliary Forty and Eight, and the Eight and Forty was held yesterday at Worcester.

Mrs. Hilda McStravick, Auxiliary department chaplain, gave the invocation and Thomas P. Atheridge, chairman of Legion Department Child Welfare committee, presided.

Greetings were given by Department Commander George W. Gardner; Department President Agnella Boudreau; Grand Chef de Gare Mark Simmons, and Departmental Chapeau, Mrs. Mary Griffin.

Frankland W. L. Miles, judge of the Roxbury Municipal Court, spoke on "Juvenile Delinquency."

Other speakers included Patrick J. Tompkins, recently appointed commissioner of Public Welfare; who spoke on "Child Guardianship and Care;" William J. Stone of the Veterans Administration regional office, Worcester, on "Rehabilitation and Aid to Veterans and their Dependents;" and Miss Beryl J. Roberts, secretary of the Massachusetts Tuberculosis League of Boston, on "What We Can Do To Prevent Juvenile Tuberculosis."

Representing Waltham Post and Unit were Mrs. Leo A. Hartnett, president; Mrs. Henry F. Lally, senior vice-president and Unit Child Welfare chairman; Mrs. Louis A. Turcotte, junior vice-president; Mrs. Herbert S. Rand, secretary of Waltham Unit and District Child Welfare chairman; and Mrs. Hiram L. Connors, Waltham Post Child Welfare chairman. Also present with a large delegation from Middlesex County, was Mrs. Marie Mitchell of Medford, county director.

Waltham College Club Schedules Guest Program

The Waltham College Club will hold its annual Guest Night at Unity Hall tomorrow night with Dr. A. Chesley York, dean of Portia Law School, as guest speaker.

The presidents of all the representative clubs of the city will be guests for the evening, and the program will also include selections by the club trio, and the drawing of a Grover Cronin script.

CENTRAL SQ. WAL. 192

NOW PLAYING

Jennifer Jones
Joseph Cotten
-Hal Wallis'-
"Love Letters"
A Paramount Picture

—AND—

Killers on the trail of the atom bomb!
Richard Fraser
—in—
SHADOW OF TERROR

Waltham

NOW PLAYING

2 Big Features

BURLESQUE TO BIG TIME!
SHOW BUSINESS
Starring
EDDIE CANTOR • GEORGE MURPHY • JOAN DAVIS • NANCY KELLY • CONSTANCE MOORE

—ALSO—

CHARLES STARRETT as The Durango Kid
SMILEY BURNETTE The West's No. 1 Cowboy
ROARING RANGERS

FUNNY BUSINESS By Hershberger

"Open the door if you want a good fur coat, lady!"

Boys' Club Week Is Opened With Tribute From President

President Harry S. Truman stopped long enough today in his handling of national affairs to pay a tribute to the Boys' Clubs of America in behalf of the opening of National Boys' Club Week.

In a message to William Edwin Hall, president of the national organization, President Truman said:

"It gives me pleasure to extend greetings upon this occasion to all of the members of your clubs, their leaders and supporters, and to congratulate you upon the heipful record of service of this organization in its character-building program."

The President then went on to laud the Boys' Clubs of America for the splendid job they are doing in building boys into leaders of tomorrow. His letter continued:

"Today, more than ever, we are faced with the need for programs of constructive activities and leadership for boys which will serve as an antidote to the conditions productive of juvenile delinquency. The Boys' Clubs of America help immensely in providing wholesome activities for boys, activities which help to build strength of mind and body and to instill ideals of honesty, fair play, and tolerance."

—0—

Nebraska has 47 bindweed districts comprising 9,375,360 acres. Twenty-four of the state's 93 counties are under district organization 100 per cent.

William Lacey, War Hero, Weds Marian Coons

The marriage of William Robinson Lacy, Newton war hero, to Miss Marian Manning Coons, 2750 Chesterton road, Shaker Heights, Ohio, took place Saturday evening in the First Baptist Church, Cleveland, Ohio.

Mr. Lacy, formerly a captain with the Anti-Aircraft Battalion, 90th Division, holds the Bronze Star Medal for meritorious service in Europe. He took part in five battles, including Normandy, Northern France, Ardennes, Rhineland and Central Europe. He is the son of Col. and Mrs. Clive Woodbury Lacy of 261 Nahanton street, Newton Centre.

The ceremony was performed by Dr. Harold C. Phillips, pastor. The bride was given in marriage by her bother, Richard Foster Coons.

John W. Lacy of Newton Centre was best man, and the maid of honor was Miss Ellen M. Coons, sister of the bride. The bridesmaids included Mrs. Sidney B. Congdon, Jr., of Cleveland; Miss Mary S. Stauffer of York, Pa., and Miss Alice Huntington of Princeton, N. J. Ushers were Thomas B. Lacy, Newton Centre; Sidney Congdon of Cleveland, and David Huntington of Princeton, N. J. The wedding march was played by George K. Ogden.

The bride's gown was of ivory satin, and styled along princess lines. She wore a halo headdress of chantilly lace with pearl trimming, from which fell a tulle veil. Her bouquet was stephanotis and white orchid. The maid of honor wore a yellow marquisette dress with fitted basque and carried talisman roses and violets. The dresses of the bridesmaids were fashioned along the same lines as that of the maid of honor, and their bouquet were of talisman roses and daisies tied with nile green ribbon.

The church was decorated with palms, ferns, Easter lilies, and large candelabra held cathedral candles. A reception followed at the home of the bride's parents, where the decorations were of spring flower smilax.

The bride is the daughter of Mr. and Mrs. Lee Manning Coons of Shaker Heights, Ohio. She was graduated from the Laurel School in Cleveland and Pine Manor College in Wellesley. She made her debut at the Cleveland 1941 Assembly Ball and is a member of the Junior League.

Mr. Lacy was graduated from Phillips Exeter Academy and the Massachusetts Institute of Technology in February of 1943, where he was a member of Beta Theta Pi. He entered the Army immediately following his graduation from M.I.T. and received his officer training at Camp Davis, N.C. He served as platoon commander overseas and then as intelligence officer. His father, Col. Lacy, is the holder of the Legion of Merit, awarded for outstanding service as chief of the Requirements Division of the Chemical Warfare Service in Washington, D. C.

After a wedding trip in the South, the couple will reside in Boston, where they will be at home after April 15.

Ends Tonite
Ray Milland - "LOST WEEKEND"
Plus: "HOW DO YOU DO"
Embassy
FREE AUTO PARKING
NEW SHOW STARTS TUESDAY

Plus — Byron Barr - Lotus Long - "TOKYO ROSE"

Miss Beaudoin Out Of WAVES, 2-Year Veteran

Henriette C. Beaudoin

Yeoman Third Class Henriette C. Beaudoin of 33 John street, Waltham, has been discharged from the WAVES at New York City, after more than two years in service. She is the daughter of Mr. and Mrs. Henry Beaudoin, who also have four sons who have been in service.

After boot training at Hunter College, N. Y., Yeoman Beaudoin was stationed at the Fleet Post Office, New York City, and later at the U. S. Naval Personnel Separation Center, New York City, in the Records Department.

She is a graduate of Waltham High School in 1942, and formerly was employed by the Waltham Watch Co. She plans to enter college in the fall, to study psychology under the educational provisions of the G. I. Bill of Rights.

Ensign Gerard Beaudoin is stationed in Italy with the Merchant Marine, and the other brothers have all been discharged from the Army. Conrad is a former corporal in the Air Forces, a veteran of 14 months in the European theater. Lt. Roy Raymond Beaudoin and Staff Sgt. Alcide H. Beaudoin were both discharged last December, both veterans of more than five years of service, the first two years of which they were together.

NR TO-NIGHT
TOMORROW ALRIGHT
Dependable All-Vegetable Laxative
Nature's Remedy
NR TABLETS - NR
GET A 25¢ BOX

Newton Centre Mothers Club Luncheon Set

Mrs. Walter L. McGill of 144 Dibbs street, Newton Centre, will open her home on Wednesday for a luncheon for the Junior Mothers' Rest Club of Newton Centre.

Future members, who are now on the waiting list, will be tendered a reception at the meeting, which will be under the direction of Mrs. Montague P. Ford. A treasurer sale will be arranged by Mrs. Wething L. West.

Assisting Mrs. Ford with arrangements are Mrs. Bernard G. Forbes, Mrs. Douglass B. French, Mrs. Willis E. Pattison, Mrs. Kenneth W. Crafts, Mrs. Harry E. Fischer, Mrs. Gordon B. Wilder and Mrs. John W Merrill.

Helps build up resistance against MONTHLY FEMALE PAIN

When taken regularly!

Lydia E. Pinkham's Vegetable Compound does more than relieve monthly pain when due to functional periodic disturbances. It also relieves accompanying weak, tired, nervous, jittery feelings—of simple nature. Taken regularly—Pinkham's Compound helps build up resistance against such monthly distress. Pinkham's Compound is worth trying!

TO THE PUBLIC

For the past 20 years as owner of Jimmies Restaurant, Pine St., I had the pleasure of catering to your tastes. Now as proprietor of the Waltham Yellow Cab I am still catering . . . to you with high grade, satisfactory service 24 hours a day. Let us serve you.

Thank you
James S. Vincent

WALTHAM YELLOW CAB
at R. R. Station WALtham 3400

ALL AMERICAN LAUNDRY, Inc.
OFFERS THE FOLLOWING SERVICES
Cash and Carry Prices

WET WASH Minimum 75c 04c lb.
THRIFTY Minimum $1.00 07c lb.
All Linens beautifully ironed.
Body clothes returned damp.
FLAT WORK Minimum $1.00 10c lb.
No wearing apparel included.

FOR FINE QUALITY — FOR FAST SERVICE
Bring Your Laundry to the
ALL AMERICAN 33 RUMFORD AVE.
Tel. WAltham 1657

TONIGHT TONIGHT
$500.00 IN VICTORY BONDS
$300.00 GRAND PRIZE
$200.00 ATTENDANCE PRIZES
TO BE AWARDED AT THE
GIGANTIC PENNY SALE
SAINT JOSEPH'S PARISH
CHURCH BUILDING FUND
8:00 P.M.
HOVEY MEMORIAL INSTITUTE
MAIN ST., WALTHAM
7 cu. ft. FRIGIDAIRE - ELEC. WASH. MACHINE - RADIO - NYLONS - ELECTRIC CLOCKS - VACUUM CLEANER
HUNDREDS OF OTHER PRIZES
ALL FOR ONE PENNY EACH
ADMISSION FREE